Mid-Summer Reduction, Beginning with July 15th, and continuing for 30 days, THE FREEMAN will be sent to any address for One Year for $1.00

Public Library 1 02

# The Freeman

A NATIONAL ILLUSTRATED COLORED NEWSPAPER

VOLUME XIV NUMBER 29. | INDIANAPOLIS IND., SATURDAY, JULY 20 1901 | PRICE FIVE CENTS. SINGLE COPY--SIX MONTHS, 85c.: ONE YEAR, $1.50

INDIANAPOLIS JUL 20 1901 PUBLIC LIBRARY

# Louisville, Ky., Its Prominent Citizens and Business ENTERPRISES

## IN OLD KENTUCKY

THE FREEMAN REPRESENTATIVE INVADES THIS COMMONWEALTH.

## KENTUCKY HOSPITALITY

Is No Where Exceeded--Items of Rare Progress--Business Men.

Louisville, Ky., Special for The Freeman.

DR. JAMES H. FITZBUTLER,

Has been in active practice for six years at his present location, 929 W. Walnut street. Dr. Fitzbutler is the son of Henry Fitzbutler, the first colored man to regularly practice medicine in Kentucky. He is earning an enviable reputation as a surgeon.

DR. J. HENRY FITZBUTLER.

Mr. Wm. J. Silkman, having graduated from a leading embalming school, where he prepared himself for his new work, has resigned his position in the United States Pension office to accept the management of the growing business of the Louisville Funeral Directors. Mr. Silkman has chosen the undertaker's profession as his life's work and takes hold of the new enterprise to make it all the people demand. He may be addressed at 11th and Walnut or by telephone.

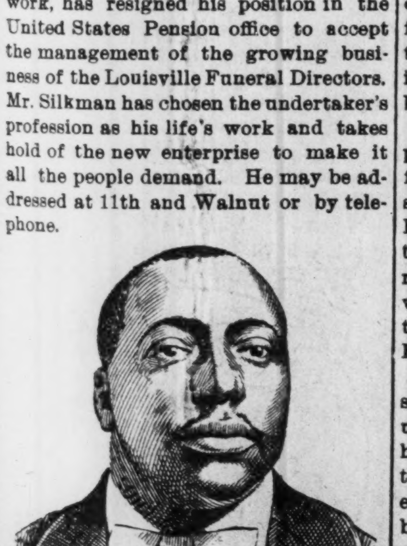

WILLIAM H. BROWN.

William H. Brown is another one of the city's solid business men. He is engaged in the general transfer business. He bought his first team ($900) on his mere word and his known determination to pay. "Fifteen cents," says Mr. Brown, "is all I had." Strange to say he bought the team, paying for it in eleven months through work done with it. He now has seven or eight great substantial wagons, flats and other lighter vehicles. He has eighteen head of horses in his barn and good real estate. He is estimated to be worth $10,000. His office is at 211 Second street.

D. J. Bonner is meeting with much success in his real estate and general brokerage business at 418 Center street. The Ideal Mutual Investment Company has chosen him as its general agent. Mr. Bonner pays especial attention to mercantile business. He enjoys the distinction of being the only Negro to have been honored by an appointment under the city government, he having served as deputy assessor and as a member of the board of equalization. Mr. Bonner, since his business career, has evinced a special fitness as a business man. He graduated from the business department of the State University, from which time he has brought honor to the institution and to his race. He is associated with Albert S. White in business.

Charles L. Taylor is prominent in political circles. He is of magnetic influence, on which account he is much sought to help shape political affairs. He is the ex-president of the International Tobacco Works. He made the race for State Senator, but feels that he was counted out. He has quite a reputation as an orator. He is an Odd Fellow.

Mrs. B. Adams and W. Taylor have succeeded J. H. Taylor, deceased, in the undertaking business. This well-known house enjoys the reputation of being the oldest in the city. It was established in 1867. It is prepared to preserve bodies according to the best embalming methods. The good name of the establishment will be maintained, and enhanced whenever opportunity affords. Every attention is shown. B. Adams will be manager of the new firm They will be found at the old stand, No. 610 Ninth street.

Rochelle I. Smith is the manager of the well-known firm of Guy Smith & Sons, furniture and piano movers. They do the largest business of the kind South, employing a number of men, who are required to keep the half dozen teams going. Young Mr. Smith will visit Buffalo, N. Y., and other eastern cities in the near future, during his vacation. He will observe the systems of packing and moving in those cities with the view of introducing the better features in his own business. He is popular at home and enjoys the esteem of all.

Dr. H. H. Jones has a large and growing practice. He is standing for school trustee for the third district, and feels confident he will be selected at the November election. He is located at 358 East Green street.

The Falls City Undertaking and Embalming Company is a business enterprise conducted by a company of progressive men. It is growing in favor, securing its portion of business. It strives to please its patrons by painstaking endeavor. It is located at 318 East Green street, under the management of the very genial A. P. Hunter, who is doing his best in promoting the interest of the concern.

Henry H. Abel is another rising young busines man. He is the proprietor of the only colored shoe and furnishing store in the city. Mr. Abel is making commendable headway. The thousands of colored people should see to it that his business expands to such an extent that a number of young people could find employment with him. He is at 1010 West Walnut street.

Dr. R. Huggins, formerly of Louisville, is now in New Albany, Ind. He has built up a very lucrative practice during his short stay in that city. He has just invested in a well located property on which he is making extensive repairs. He is now located at 514 State street. Dr. Huggins' practice is not confined to his own race.

Edward C. Mumphrie is a young colored man of much promise. He is reading law in Sach's office, where he has charge of the real estate and collecting departments. He is already an efficient stenographer and fills the position of notary public. He is respected for his attainments and general worth. He can be found at 548 Jefferson street.

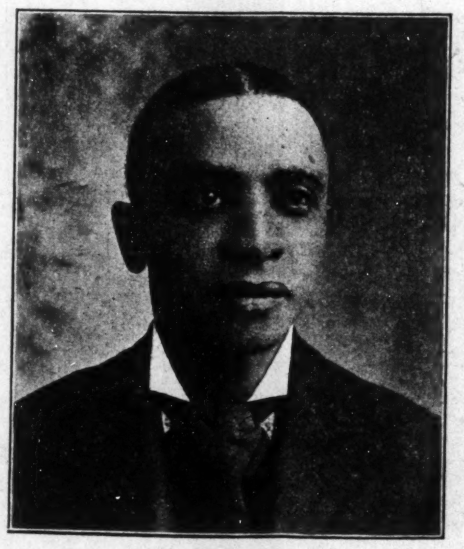

EDWARD C. MUMPHRIE.

William Watson, funeral director and embalmer, is located at Tenth and Chestnut streets. He has served the public for years in an accommodating and obliging way. He has the reputation for giving good service at all times. He has a very large and desirable patronage.

The sanitarium on Sixth street is one of the distinct features of the doings of the colored people of Louisville. Its cool, airy, capacious, scrupulously neat rooms are an alluring retreat for the well as well as an antidote for the sick. The people of the city and the distinguished board of governors may well feel proud of their creation. This well-known institution is a department of the medical university, conducted under the same charter as the State University. Dr. William Merchant is dean, filling the chair of surgery; Dr. Edward Whedbe, anatomy; Dr. C. F. Maxwell, physiology; Dr. E S. Porter, practice and materia medica; Dr. Solomon Stone, dissection and skin diseases. These gentlemen have attained distinctions in their special fields, having reputations that extend beyond the borders of their own State. The institution is a credit to the Negro race.

The fifth annual fair is at this time the topic of discussion. It is a worthily conceived enterprise, having in mind the agricultural and industrial development of the race. It is promoted by a set of gentlemen whose names are the synonyms of integrity and racial fealty. The indications are that they will give the people their best fair, making it worthy of the attendance of individuals from remote points. Special rates have been offered on all lines leading to the city. The officers and board of directors are: Dr. S. Stone, president; Wm. H. Ward, vice-president; Prof. William H. Perry, secretary; Attorney A. S. White, assistant secretary; W. C. F. Mason, treasurer; David Steward, B. J. Shipley, Thomas F. Parks, D. M. Edwards, Dr. Joseph Owsley, A. G. Shacklett, Wm. Thompson, Wm. Cook, A. J. Pickens, Theodore Hankins, Rochelle Smith. B. J. Shipley, general manager; Theo. Hankins, assistant manager. Special features, shows, entertainments will be a part of the program. The dates are July 30, 31 and August 1, 2 and 3.

The subject of this sketch, Rev. Chas. Henry Parrish, D. D., of Louisville, Ky., is one of the remarkable Negroes of this age. Through a sense of modesty which, to some extent is justifiable, he has not allowed his great series of endeavors, successes and accomplishments to be fully known to the world. Dr. Parrish has done something, done much. His varied accomplishments certainly rivals the accomplishments of any, by any of the race's great men.

Dr. Parrish was born in Lexington, Ky., April 18, 1859. Like most of the race he was cradled in the lap of adversity, but true to the faith within him, as the needle to the pole, as to the yearnings of his soul to occupy a respectable place in the theatre of his race's activities, he at his first convenience set about to shape his career accordingly. In 1882 he graduated from the academic course of the State University, then under that guiding genius, the late lamented Dr Wm. J. Simmons. He demonstrated his ability and his great possibilities all through his college career, winning honors, medals and meritorious mention. He graduated from the college course in 1886 with the degree of A. B.

He was elected to the profesship of Greek in his college in 1886, filling the position with distinction. During this period he had many calls to different churches; he finally consented to become the pastor of Cavalry Baptist church. When he took charge of the work the church membership did not reach 200 and it had a debt of about $4,000 The church is now one of the great churches of the State with a membership of 800, the debt totally liquidated and well on its way towards building a commodious and attractive church house that will cost thousands of dollars. Thus the man is seen through his works here.

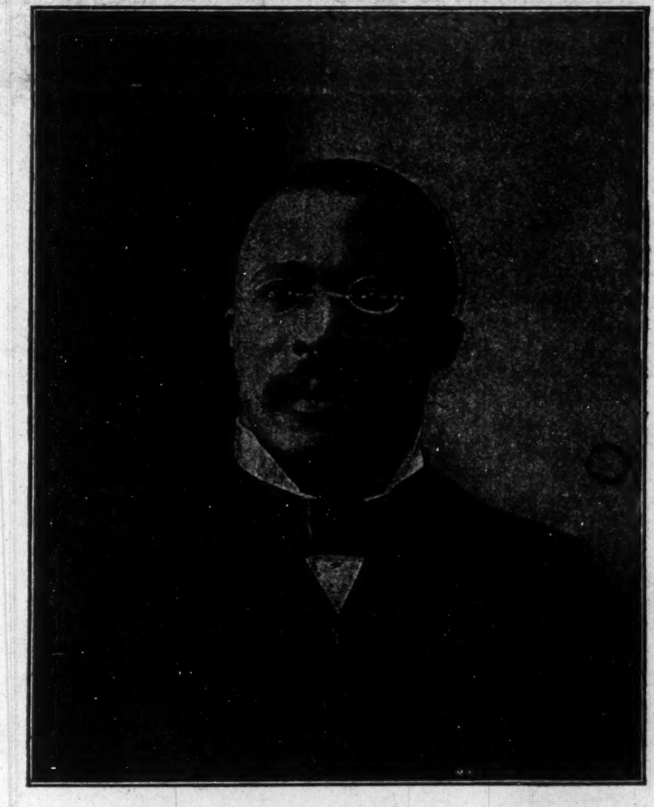

REV. CHARLES H. PARRISH A. B., A. M., D. D.

But it is Dr. Parrish's achievements for the material uplift of the race that writes him down a philanthropist. The princes of earthly creatures are those who in the similitude of the Christ spirit give up their lives, consecrate their efforts for the sake of others. These too are immortal though they lack the Carnegie millions to give eclat to the sacrifices. They give their all, and certainly no man can do greater than that. Our subject is such a man as this brief biography will show.

At this point it may be said of Dr. Parrish as it is said of many of the world's great characters, that his wife has played no small part in sustaining him in his life's work. Miss Mary V. Cook, as she was formerly known, was an eminent educator before she met her distinguished husband. She won the degrees of A. B. and A. M. at the State University, after which she became professor of latin and mathematics in that school. Later on she filled the same positions at Eckstein Norton with credit to herself and to the institution. She has appeared to an advantage in the lecture field. She has contributed to periodicals with success. She may well be considered an accomplished woman.

Eckstein Norton University is the peculiar care of Dr. Parrish. The mantle of the late Dr. Simmons fell on a worthy successor. This notable school is situated at Cane Springs, twenty-nine miles from Louisville. It was born out the philanthropical heart of a Louisville gentleman whose name it bears, and which gentleman, now deceased, was a member of a public spirited, Christ like family that chose to bear some of the world's crosses. It was a happy day for the Negro race of Kentucky when Mr. Eckstein Norton conceived the notion of establishing that institution, and as happy yet when Dr. Parrish was selected to man it towards its final end and destiny.

Eckstein Norton and its president is approaching the plane of Tuskegee and Booker T. Washington. Its curriculum shows that same generous sweep of subjects, the same generous treatment

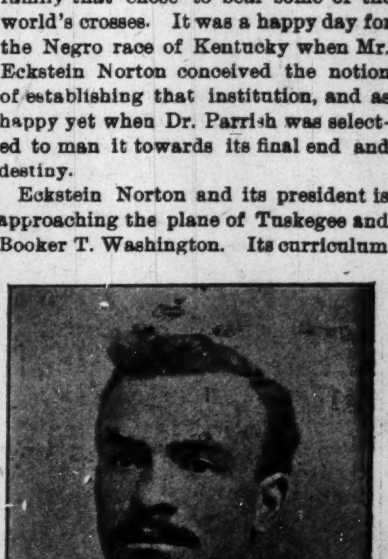

DR. I. A. AGNEW.

(CONTINUED ON FOURTH PAGE.)

# BISHOP H. M. TURNER'S

**Comment on an Editorial in The Freeman**

Editor of The Freeman:—I have just read under "The Future of the Negro," in your issue of the 29 ult. the following: "It is beginning to dawn on the Negroes generally, that if they will be saved, they must save themselves"

This is just what I have been advocating all these years, by what has been styled: "My African Emigration" foolishness. In common parlance, you have hit the nail square upon the head, I knew you and all other opponents would see the point after a while and come to it. If the Negro is saved, he will have to save himself. Party will not save him, nor will any other agency beyond his own endeavor and merits. This white, or "buckra" race as the African say, must either be conquered by physical force or they must be deserted. Dogs have sense enough to run when they see they cannot contend and give battle to their antagonist. And it did look to me, and it looks that way yet, that if we are not able to battle with the men that are depriving us of our civil and political rights and all that life is worth, we should have as much sense as dum animals that run. You well say "the white man gives no quarters nor takes any; nothing but sheer force, absorption, extinction, annihilation or what not in commercial, industrial competitive sense. White barbers, white waiters and white coachmen are no longer curios, they are persistent in their efforts to establish themselves, having no regard for peculiar races with peculiar occupations" I repeat, as one who has studied the situation before four-fifths of the present generation were born, and went through bloody battles for their liberation, that I see no salvation for the Negro unless he wakes up and starts to do something. Sitting placidly down and making no effort will never remedy our forlorn and desperate condition. God will not help a people unless they try to help themselves, and as for the white man he regards its cowardice or incapacity. Our condition will never be improved or remedied until we do something to vindicate our self-reliance, if we are not void of it. To attempt to give the white man battle in any manner, shape or form would not only be folly but madness. It is estimated that there are nine white men to one black man, and he has all the guns, all the powder, all the deadly miscles, in short, all the weapons that would be necessary to give him battle or demand justice at his hand by physical force, and as for moral force, out of ninety-odd thousand white ministers, not more than one-half dozen would open their mouths if five hundred black men were shot, burned, hung or jibbited at one time. The white preachers are not only under the control of the mobs but hundreds are willing to form a part of the mobs themselves. There is no moral force, for the very Bible, the word of the eternal God, is made to sustain this violent and ruthless condition of things about which we so frequently complain. Thus I see no remedy outside of African emigration, and it is the only remedy for our ills that has ever been proposed. The opponents of the measure propose nothing, not one thing. You say that Booker T. Washington is on the right line. Well grant it, but what is Booker T. Washington in the midst of ten or twelve millions. Such talk is the jargon of nonsense. I read some where from a member of our race that all the ships in the world could not carry our people back to Africa in one hundred years. Bishop Derrick, a man whom I admire, says that all the ships in the United States could not transport them back to Africa in a billion of years. Yet there are only twelve million in the United States according to the highest calculation. A million of whites, yes twelve hundred thousand, often come to this country every year, but not less than a million any year, and there is hardly any thing said about it, and the ships that bring them could bring almost as many again, as easily as they bring a million a year. Men talk by drawing up on their imagination and advertising their ignorance. One-half of the ships that enter the ports of the United States could carry every man, woman and child belonging to our race to Africa in five years, and they could do it in ten years without any trouble, more than the ordinary voyagers, but we will not discuss this point at large. But emigration is the only remedy; it is the only plan proposed that has any sense to it. Men may object, but they offer nothing in lieu thereof, and the very objectors are doing nothing. they hold no mass meetings, United States conventions; they pass no resolutions, denouncing the outrageous and inhuman treatment of the black man. All they have got to propose is opposition to emigration and by their silence endorse the inhuman condition of things that confronts us as a race. A people who will neither fight nor run, and it is useless to fight, car expect nothing God offers them nothing, and they will get nothing, but ultimate annihilation. But you say "it is beginning to dawn on the Negroes generally, that if they will be saved, they must save themselves." I hope this is true and shall wait and see.

H. M. TURNER.

Atlanta, Ga.

# WORDS OF CORRECTION

**The Grand United Order of Odd Fellows' Retort to Rev. J. Justin DeCelland's Slanderous Remarks**

Lawrence, Kans., Editor Freeman.—We, the undersigned G. U. O. of O. F., would like to say a few words in behalf of our order and friends. There was an article appeared in the columns of the Plaindealer, May 17, 1901, stating "If it had not been for the kindness of the conductor no doubt a great many good brother odd fellows, deacons, trustees, class leaders and local preachers thrown in for good measure, would have found themselves in some strange place, or city." We would like to know if he was at the depot when the excursion left, or when it arrived. and how he possessed himself of such news J. Justin DeCelland, did you stop to think how many members of your church belong to this order, and when you begin to degrade this order you belittle yourself in the eyes of a great many people as a minister of the gospel? God says "judge not, that ye be not judged." and if you are trying to be a light for the race, do not pull them down with such news as that. No doubt a great many will remember this saying The excursion of May 12, 1901, was not accompanied by a multitude of disgraces, the G U. O. of Odd Fellows and friends had a pleasant trip to Kansas City, Kans, where their annual sermon was preached; both going and coming the gentlemen respected the ladies and children with the highest of honor and orderly conduct; it was one of the grandest excursions that has left Lawrence, Kans., for a long time. J. Justin DeCelland must have been short-changed himself on that day to write such an article as that and publish it in a newspaper. What would the people say if we let such as this go on? How could they live in peace with such an outrage as this? They could not elevate very fast if we let such as him tear us down. As a body we will stand up for our rights. As far as three hundred oddfellows went from Lawrence to Kansas City, Kans, was not true, we did not have that many people in all, and the sermon was preached in Kansas City, Kansas, not Missouri. We did not think it was any disgrace to run an excursion on Sunday to help our order along any more than giving concerts, entertainments and begging money. We do not have to worship idols like heathens do to get along in this world, we are too enlightened to think of such. The Kansas City Journal gave us credit, not slander. We think it is of no use to say any more about this outrage; this will cover all important parts, so the people will be in the light, and not in the dark. If that's the way he cuts a rope no wonder he is in pain. This can be proven by the Santa Fe agent or at the ticket office.

G. U. O. of ODD FELLOWS.

We would suggest however to the preacher and the teacher to renew their efforts in exercising all the good in their power to redeem the race from this stigma. Be not content to merely draw a salary each month, but let the pupil feel that you have its future welfare at heart, and that good manners and morals are essential to good citizenship.

Written for The Freeman.

**SOLGERIN'.**

Tramps an' trots thru'out de day—
Beef an' beans wid tac's tur let,
W'ile dem sargens durn dair clay,
Keeps us at h'it hot ur wet.

Now dem calls dat wakes yu up,
Lets de debil steal dair sweetness;
But dose mess-calls takes de cup
Ef we could furgit cap's neatness.

Always callin' some un down,
Seys, "he walks jes' lack ur tramp
Wid his he'd ur swaggin' down,
An' his cloes on lack ur scamp."

But dairs times when we feels well;
Den yu bet! we dues our bes'
When we's shinned an' tucked out swell,
Den we hates de thots uf res'!

Buglers, blow untell yu burse—
Corpuls be so eber fine—
Sargens cuss an' rair yore wurse,
We's gwine keep dis purfec' line.

All de capers hosses cut—
All komans lutennunt know,
Why tur do um aint no nut
Hard tur crack ef we want tur show,

Pec's uf fun wid wurls uf cheer
Sof'un hardships an' our achs;
Den we looks fur sezuns drear
Jes' lack hardtac' mixed wid cak's.

Dose uf us who am mos' ca'm
Views our lot wid fe'rs an pride—
Fe'rs uf failin' Uncle Sam
On de iluns, home, an' tide.

Arthur G. Randal.

# HERE AND THERE.

A square meal is as broad as it is long.

It doesn't take a particularly strong man to carry on a flirtation.

Marriage ties sometimes connect a man with his wife's apron strings.

No, Maude, dear; we shouldn't advise you to go to a dentist to be identified.

Hoax—"He's a regular sharper." Joax—"who?" Hoax—"The scissors grinder."

An unmarried man doesn't have to join church in order to be a confirmed batchelor.

Blobbs—"Why does your old maid aunt always wear cotton gloves?" Slobbs—"She doesn't like kids."

"This," said the funny man," is the tale of a dog with hydrophobia," "What a mad wag!" murmured the quiet man in the corner

Guzzler—"Give me a glass of dark beer." Bartender—"Sory, sir, but the brunette beer is all out. "Won't you try a glass of blonde?"

Wigg—"Who wrote Backward, turn back ward. O time in your flight?' " Wagg—"I suppose it was some old girl who wanted to grow younger with each birthday.

The honeymoon was rouud and full
Of joy. Such things he bought her!
Moonlike it waned. He found himself
Reduced to his last quarter!

Mrs. Talkalot—"She called me a common scold, but I made her take it back." Mrs Bjones—"Did she apologize?" Mrs. Talkalot—"Well, she qualified it by saying I was an uncommon one."

When woman gets in politics
Reforms will just be great.
Two dollar notes will be marked down
To $1.98.

"Thief! Robber! Kill him!" shrieked the frenzied mob. "It must be J. Pierpont Morgan they are after," remarked the disinteresed spectator. "J. Pierpont nothin'!" snorted the bleacherite. "It's de umpire."

Oh, any fool can fall in love;
Of corse that's very plain.
It takes a wise guy, every time.
To scramble out again.

**Redemption Items.**

Redemption, Ark., Special.—Crops are suffering badly on account of the hot dry weather, and if it does not rain soon they will be almost a total failure. The following persons read The Freeman: H Tillman, Chas Terry, R T Casey, Mrs C M Malcolm and S E Fields, all of whom speak in the highest terms of your valuable paper. Sunday last was rally day at the A M. E. church, and a nice sum was raised. Rev. J. D. Wilkerson, pastor, was assisted by Rev. L. S. Overall of Clarksville, and Rev. D. H. Avery of Conway. In this connection it would be an injustice to fail to mention the Sunday school of the above named church, which is presided over by Mr Jos Hawkins. Sunday was also review day, and little Iva Neale of the juvenile class was awarded two prizes, which were presented to her by the superintendent. Prof. W. W. Jones, of Ft. Smith, Ark., who was to conduct a S. S. Institute at this place on the 1st and 2d inst, failed to come. Rev. L S. Overall was chosen chairman and business was taken up and dispatched in a masterly way. About a dozen schools were represented in this meeting and a profitable session was held throughout. J. C Casey, C. B. Rice and wife, Mrs. Arillia Harris and Miss V. B Jordan are seeing the sights at the carnival in the city of roses this week. Our Baptist friends report a grand time Sunday last, the occasion being a union held with both Pleasant and Lion Hill churches Quite a number of divines were present, notable among them may be mentioned Rev. Hayes, House, Manly and Jamison. Come again, gentlemen. See Mrs. I. C. Hawkins and get The Freeman. Mr. Henry Dunlap, an aged and respected citizen, departed this life July 3. The deceased was a member of the A. M. E church, where the funeral services were conducted by Rev. Wilkerson. A word of advice to all—subscribe for The Freeman.

**A Strange Monster.**

Forepaugh and Sells Circus has a double-horned Rhinoceros which has for several years past scraped the iron bars of the cage with his horns until now there is little left of them. The animal, which possesses all the vicious and ferocious traits of his kind, keeps the scraping process up all day and half the night and no amount of punishment will deter him from his seemingly persistent efforts to wear away his strongest means of attack and defense. It will be but a matter of a short time until the horns will be worn even with the nose It is already a matter of conjecture among the animal's attendants what the rhinoceros will do then; whether he will break off from his habit of at least ten years, or continue the scraping until the bones of the nose wear away. This wonderful animal will be seen here when the Adam Forepaugh and Sells Brothers' Show exhibit on at Indianapolis July 31.

**White City Items**

Chicago, Ill., Special.—Mrs. G Thomas, 2836 Armour ave., and Mrs. H. Wallace, of 2808 Armour, are recovering from sickness The private picnic given by Mr. and Mrs. William Scott, and Mr. and Mrs. James Erkins at Riverside, Ill., the 4 was quite enjoyable. Mrs R. B. Jackson entertained the 4 for a number of friends. Miss B. Winsom left for her home in Jefferson, Mo., to take charge of a school. Her sister, who accompanied her as far as Kansas City, Mo., has returned. Miss Elenore J. Curtis, of Washington, D. C., is in the city to spend the summer with her mother, Mrs. M. Curtis, 5757 Dearborn street Mrs. Kittie Slaughter, of Kennel, Ill., spent the fourth in the city visiting Mrs. Peacox.

**Springfield News.**

Springfield, Ill., Special.—Messrs. Farmer and Hatchie two gentlemen from the Philippine Islands arrived home this week. They tell very interesting stories about that country. Col. John R Marshall, of Chicago, was in the city last week. The first regiment from Chicago arrived on the 6th. The annual encampent has begun. Call at Ruces cafe for a nice lunch or ice cream. More about the arrival of soldiers from the Philippines Islands will appear next week. The Freeman can be found on sale every Saturday and Sunday at Ruces cafe on E. Washington street. Springfield is on the boom. The colored people are opening their eyes and going into business. We hope they will continue.

**MADAM M'NAIRDEE**
**Has Returned to the City.**

The gifted Clairvoyant, the great female wonder, born with the double(caul) veil, she is one of the old ancient Southern Clairvoyants of New Orleans. She's a living Phrenologist and Physiogomist. She tells plainly what you are best adapted for in life by reading your brains and mind. With a grasp of her hand she gives you a coil of influence to enable you to overcome all bad luck. She has made thousands of homes happy. Read the fifth chapter ix verse of St. Matt: "Blessed are the peacemakers for they shall be called the children of God." She reunites the separated, makes peace where there is confusion. Your husband or wife will never become angry or your sweetheart forsake you. But will love you better and marry you sooner if you will only heed this lady's consultation. Read what several ladies of your city say "Yes, we believe her a Godsend to our city; my husband and I had been separated over a year and just think since I called on this lady, he returned today, we are together and happy." This young lady says: "The one loved refused to call or write me; I called on this lady and we are now engaged." You can't afford to miss consulting this gifted lady; she is gifted to read characters. She challenges the world to excell her advice on love, losses, business, family and

financial troubles. Re-unites the sep arate causes speedy marriage with the one of your choice. No cards allowed in her place of business; no one's ill wishes filled; strictly a Christian lady and depends entirely on her heavenly gift. If you are painful or ailing, think you have been witchcrafted go to see her. She spent eight years in the Jungles of Africa and has traveled through 34 states doing good wherever she went. Read St. John, 9th chap. 33d ver: "If this man is not of God he could do nothing.

Three parlors so arrainged that you meet no friends nor strangers: everything confi dential. Owing to such crowds you may call night or day. Permanently located. Send money by postal order or Registered letter

N.B.—Send lock of hair accompanied by one dollar ($1. 00) and receive full life reading. Clip this ad.

417½ Indiana Avenue,
INDIANAPOLIS, IND.,
MADAM M'NAIRDEE.

The Freeman can be found at the Modern dye works 215 Main street, Bowling Green, Ky.

# Cures Weak Men Free.

**Send Name and Address To-day---You Can Have It Free and Be Strong and Vigorous for Life.**

INSURES LOVE AND A HAPPY HOME.

L. W. KNAPP, M. D

How any man may quickly cure himself after years of suffering from sexual weakness, lost vitality, night losses, varicocele, etc, and enlarge small weak organs to full size and vigor. Simply send your name and address to Dr. L. W, Knapp, 1169 Hull Building, Detroit, Mich., and he will gladly send the free receipt with full directions so that any man may easily cure himself at home. This is certainly a most generous offer and the following extracts taken from his daily daily mail shows what men think of his generosity.

"Dear Sir:—Please accept may sincere thanks for yours of recent date. I have given your treatment a thorough test and the benefit has been extraordinary. It has completely braced me up. I am just as vigorous as when a boy and you cannot realize how happy I am."

"Dear Sir:—Your method worked beautifully. Results were exactly what I needed. Strength and vigor have completely returned and enlargement is entirely satisfactory."

"Dear Sir:—Yours was received and i had no trouble in making use of the receipt as directed and can truthfully say it is a boon to weak men. I am greatly improved in size, strength and vigor."

All correspondence is strictly confidential, mailed in plain, sealed envelope. The receipt is free for the asking and he wants everyman to have it.

MME. TURNER'S

# Cheveline,

The Wonder of the World.

You have only to wash your HAIR once with it and behold is is Soft Straight and Glossy.

PRICE $3.00

Send a piece of your hair and 10 cents, for proof that it wil stand water.

NO ONE ELSE CAN DO IT.

Send for circulars, how to force the growth of hair and bleach the face. Address,

Mme. M. C. Turner,
No. 1312 Carondelet Street, - NEW ORLEANS, LA.

A Wonderful Face Bleach.
AND HAIR STRAIGHTENER.

both in a box for $1, or three boxes for $2. Guaranted to do what we say and to be the "best in the world." One box is all that is required if used as directed.

A WONDERFUL FACE BLEACH.

A PEACH-LIKE complexion obtained if used as directed. Will turn the skin of a black or brown person four or five shades lighter, and a mulatto person perfectly white. In forty-eight hours a shade or two will be noticeable. It does not turn the skin in spots but bleaches out white, the skin remaining beautiful without continual use. Will remove wrinkles, freckles, dark spots, pimples or bumps or black heads, making the skin very soft and smooth. Small pox pits, tan, liver spots removed without harm to the skin. When you get the color you wish, stop using the preparation.

THE HAIR STRAIGHTENER.

that goes in every one dollar box is enough to make anyone's hair grow long and straight, and keeps it from falling out. Highly perfumed and makes the hair soft and easy to comb. Many of our customers say one of our dollar boxes is worth ten dollars, yet we sell it for one dollar a box. THE NO-SMELL thrown in free.

Any person sending us one dollar in a letter or Post-Office money order, express money order or registered letter, we will send it through the mail postage prepaid; or if you want it sent C. O. D., it will come by express, 25c. extra.

In any case where it fails to do what we claim, we will return the money or send a box free of charge. Packed so that no one will know contents except receiver.

CRANE AND CO.,
122 west Broad Street,
RICHMOND, VA.

The Rocker Washer

WARRANTED to do the family washing 100 PIECES IN 1 HOUR. No need for washboard; no wear on clothing. Write for special prices. ROCKER WASHER CO. Clinton St., Ft. Wayne, Ind. Liberal inducements to live agents.

DON'T SET HENS the same old way when our new plan beats it. 100 Egg Hatcher Costs Only $2. 1000s of testimonials. Write for special Catalog. Natural Hen Incubator Co., B107, Columbus, Neb.

SANTAL-MIDY

In 48 hours Gonorrhoea and discharges from the urinary organs arrested by Santal Midy Capsules without inconvenience. Price $1, of ALL Druggists, or P. O. Box 2081, New York.

ANNUAL SEASHORE EXCURSIONS PENNSYLVANIA LINES

$15.00 Round Trip $15.00. July 25th, August 8th To

Atlantic City, Cape May, Anglesea, Avalon, Holly Beach, Ocean City, Sea Isle City, Wildwood, New Jersey, Ocean City, Maryland and Rehoboth Del. Through sleepers and coaches via this route. Return limit twelve days including date of sale. For particulars call on agents, or address W. W. Richardson, D. P. A., Indianapolis, Ind.

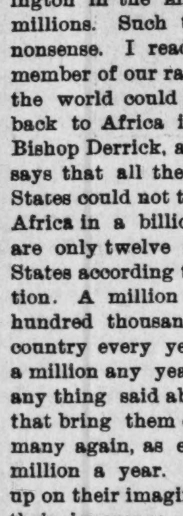


MOXON'S LINIMENT.

—THE— GREAT EXTERNAL REMEDY

No Oils to soil clothing, purely Alcoholic, Cheapest and best Rub for Atheletes, Rheumatism, Stiff joints, Lameness of any kind, Neuralgia, Sore Throat, Sprains and Bruises relieved instantly, by its use. Used in the Bath, it cures offensive odors emanating from the body or sweating feet, and insures sleep to suffers of Insomnia, or Nervous Prostration. As a Shampoo, it cures Dandruff, promotes a healthy scalp, stops hair from falling out, and

"Keeps the Hair Straight"

when used frequently. Take no substitute if your Druggist is out of it, make him write his Jobber or us for it.

Six Ounces, 25c; Pints 50c; Quarts $1.00.

# Moxon Liniment Co.

Mt. Clemens, Mich.

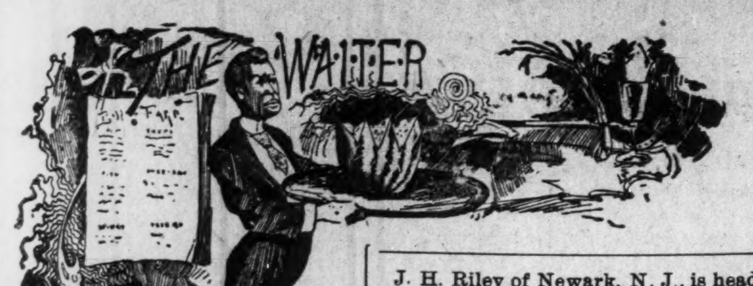

Mr. and Mrs. Wm. Fisher of Chicago, were visiting friends and relatives in Indianapolis this week. Mr. Fisher is the efficient headwaiter of the Briggs house, where he has been for eight years.

J. F. Holiman, headwaiter at the Columbia club, Indianapolis, has been appointed acting vice-president of the H. and S. W. N. B. A. for Indiana in place of Mr. Willis Martin, who is seriously ill. Mr. Holiman's address is 525 N. California street, Indianapolis, Ind.

The Waiters' League of Chicago will send a delegate to the Head and Second Waiters' Convention which meets in Buffalo in September. C. W. Brown is president of the league.

Lucius W. Washington is the corresponding secretary of the Waiters' Royal Benefit Progressive League which has its headquarters in Chicago. This league takes the initiative step in calling a national convention to meet in Chicago the first week in May, 1902. The organization is in the interest of sidewaiters.

The Waiters' Union (white) of Colorado Springs, Col., is having a "hot old time" over the importation of Swiss waiters, who were installed in the new Antlers hotel which opened July 1st. The manager is also imported, having come from France. Serious trouble is expected.

Archie Williams, a noted party waiter of Denver, Col., can now be found at the Knutsford, Salt Lake City, Utah.

Morris Corpening, the Plankinton house waiter who committed suicide last Saturday night, must have been figuring on the deed for some time, for he waited until after pay day, which was Saturday, when he paid up his debts, gambled some, lost and then took carbolic acid. John J. Miles, headwaiter at the Plankinton, said that Corpening had paid all his little bills around the house where he had been employed over two years. He had been suffering from the heat recently, and this may have caused him to commit the deed. It is thought that perhaps ill luck with the balance of his salary while gambling may have had something to do with it also. The waiters of the Plankinton contributed $60 in ten minutes to bury their unfortunate comrade. He was well liked by every one. One of the lady guests of the Plankinton volunteered to pay all of his funeral expenses. Morris Corpening was well known at the Burnett house, Cincinnati, Ohio, Beckel house, Dayton, Ohio, and the Oliver, South Bend, Ind. His mother and other relatives reside in North Carolina, and no doubt his dear old mother is looking for a letter from her darling boy, but the letter that she is looking for will never come.

Charles Lewis, formerly at the Tremont, Chicago, is meeting with good success at the Albany hotel, Denver, Colorado.

A. J. Davis, who has been steward at the Knutsford, Salt Lake City, Utah, has resigned. On retiring he was presented with a handsome pair of Elk cuff buttons, valued at $20, by the dining room crew. Mr. Frames, the headwaiter, made the presentation speech and in return Mr. Davis responded in his usual complimentary vein.

Lake Wawasee, Ind, has grown to be one of the most popular resorts in the State. The crew is entirely colored and are all nearly supplied from Indianapolis. The dining crew of the Wawasee Inn is composed as follows:

Robert Johnson, headwaiter.

| | |
|---|---|
| Sam Gray, | Thomas Williams, |
| Henry Jackson, | Simon Hood, |
| Omer Johnson, | John Pennybaker, |
| Wm Harrison, | H F Harris, |
| W W Fanning, | J M Benson, |
| George Tye, | Grant Waters, |
| M B Rogers, | Alb'rt Strawthers, |
| R Dawson, | John Brown, |
| F Wilsongen, | M C Johnson, |
| John Loud. | |

F W Wilson is chef de cuisine. All are giving the best of satisfaction.

J. H. Riley of Newark, N. J., is headwaiter at the United States hotel, Saratoga Springs, N. Y. He has engaged a cottage for the summer, and is expecting to greet his family soon.

The following is the crew of the Cliff house, Manitou, Colorado:

A J Shelton, headwaiter.
L Singleton, second waiter.
V E Offutt, head captain; J T Thrower, second captain; S E Henry, third captain.

| | |
|---|---|
| David Miller, | E R Whitmore. |
| A O Hall, | W L Wilson, |
| Samuel Jones, | J O Fair, |
| A L Davis, | U Puryear, |
| O R Rainbow, | G L Thomas, |
| G W Kenny. | Charles Starks, |
| George Lewis, | J H Scott, |
| Charles G Ray, | Virgil Smith, |
| James Anderson, | Wm S North, |
| Albert Spellman, | E B Fairfax, |
| Samuel Grundy, | C N Huby. |
| I T Throws, | Z Blackburn, |
| E Weston, | Henry G Reed. |

J. B Goins, corresponding secretary of the H. and S. W. N. B. A. and author of the "American Colored Waiter," has succeeded C. C. Lewis at the Albany hotel, Denver, Col. Mr. Goins was formerly at the Nelson house, Rockford, Ill., and the Terre Haute house, Terre Haute, Ind.

R. W. Jefferson, a colored chef formerly employed at the Yale Club, Chicago, has succeeded a white chef at the Hotel Detroit, Buffalo, N. Y. Henry Hopkins is second cook under Mr. Jefferson.

### Grand Union Hotel.

The Grand Union hotel of Saratoga Springs, New York, has been greatly improved. Every one seems delighted with the artistic improvements made by the management since last season. Nearly the entire lower floor has been redecorated. The parlors are especially attractive in the harmonizing tints employed in the side wall decorations, while the office, restaurant, reading room, reception room and cafe have all been transformed by the clever use of the artist's brush and the paper hanger's art under the direction of the best decorators of the State. The staff this year is slightly changed and includes Duncan Campbell and W. E. Moseley, room clerks; George E. Hopkins, cashier; G. A. Smith, assistant cashier; Harry F. Hall, front clerk; H. W. Warner, night clerk; Charles A. Douglass, private book keeper; A. M. Woolley, steward; Edward Schelcher, chef; T. Norton, wineman; J. T. Lee, headwaiter.

### Negligence of Chefs.

It seems to me that the steward and chef have lost control of their department. The allow the use of too much profane language without making any attempt to abate it. It is a fact, nevertheless, that waiters should know how to conduct themselves in the kitchen, but if they should be indecorous it is the duty of the chef or steward to compel him to obey the hotel rules or leave the house. Of course the headwaiter can control him while he is in the dining room, but when he is in the kitchen the headwaiter's attention is turned to something else. The main reason that white waiters are supplanting the colored today is because the head cooks will not make or observe any decorum in the kitchen. We must use decent language, keep out of mischief, and see if these two things won't commend us to higher things. Let us make a new start and see if we cannot be better men, both professionally and morally, than we have ever been.

WILLIAM MCDEARMAN.

## PROMINENT HOTEL MEN.

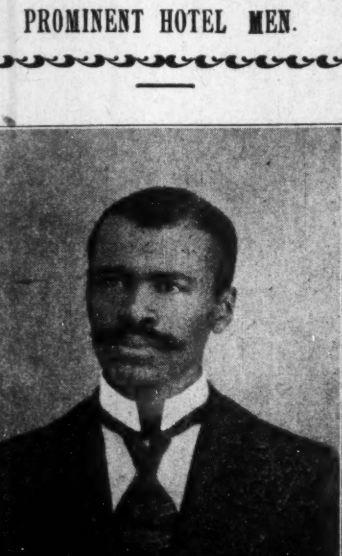

F. C. BROWN,
Headwaiter of Battle House, Mobile, Alabama.

Firmin C. Brown first saw the light of day in 1862 at Mineral Point, Mo. At a very tender age he was thrown on his own resources, but through pluck, thrift and energy he managed to get a good common school education. In 1879 he entered the Lindel hotel at St. Louis, Mo., as a dishman, and in this capacity he served one month, after which he was promoted to waiter. Here he served two years, going from there to Chicago, where he worked at the Palmer, Grand Pacific and Tremont. His first work as an officer was under Mr. D. Miller at the Kirkwood hotel, DesMoines, Iowa. He succeeded Mr. Miller as headwaiter, which position he held for six years, and at the same time owned a barber shop, managed the Baptist Eagle, a religious paper, insurance and chattle loan office. In 1895 he returned to St. Louis, Mo, bought half interest in the Union hotel consisting of thirty-five rooms and cafe. Sold out in 1897 and represented the Mutual Aid Insurance Company at Lexington, Ky. Not meeting with the success he desired he again returned to the hotel, where he officered in the following houses: Galt, Louisville, Ky., English and Grand, Indianapolis Ind., and Cadillac, Detroit, Mich. Resigned to accept the position as headwaiter at the Battle House, Mobile, Ala. Mr. Brown is a good lecturer on dining room service and has been invited to write on same by the Hotel Register Company of New York. In March, 1899, he was united in marriage to Miss A. Myrtle Wallace of Monmouth, Ill., who is a lady of culture and of wide newspaper experience, having been employed in the office of The Indianapolis Freeman for several years. Mr. and Mrs. Brown are now at home to their friends at 610 St. Michael street, Mobile, Ala.

## ROBERT SINGLETON

### The Black Edison of Nashville.--Other Important News

Nashville, Tenn., Special.—Mr. Robert Singleton was born in Shelbyville, Tenn., in 1861. His chances for an education were very few, however he has been able to learn to read and write. He has always had a great desire to become an engineer. A few years ago this opportunity presented itself when the Howe Ice Company employed him as a greaser in the machine shop. From this position he rose steadily until he was given the position of second engineer. Having been encouraged by his promotion he become more interested in his work; and, therefore, he studied the making of this machine, and by borrowing electrical looks he has made one of the most complicated electrical machines in our city. Although it is in a crude form, but it shows to the world just what this man could do if he had the time and money in order to devote all of his energy to this work. He now resides at 1021 N. Cherry street, near Jefferson. Visitors welcome. Mr. Patterson, an employe of the Southern Express Co., was extended a rare opportunity a few Sundays ago by being admitted into our State penitentiary. Mr. Patterson was shown all the wings of the institution, which are about 1,000 feet in length and four stories high. He states that 1,151 males and fifty females, of whom three of the latter are white, were incarcerated within its walls. Rev. Anderson Phillips, the presiding elder of the Tennessee River district, is doing well. He was pastor for two years at Clark Memorial church and four years at Key Chapel in Murfreesboro. The Henderson Grocery Co., the leading grocery of South Nashville, is located on E. Hill street. Mr. Henderson succeeded in making a contract to supply Walden University recently. Charles Clobrooks, one of the employes of J. French's piano store, has also opened a grocery on E. Hill street. Rev. Frister is now the editor of the Calendar, a monthly journal devoted solely to the spiritual advancement of the C. C. P. church. The Heard Lodge No. 396 and Queen Ester Court No. 40 of the I. O. O. F. gave a very enjoyable entertainment at Napier Court, Tuesday, July 2. A. Anderson, president of the Union Grocery, is an earnest advocate of Negro journals. Erwin C. Brown, who has been headwaiter at the Assembly Inn at Mt. Eagle for seven seasons, returned this season with a good number of side waiters. Mrs. Gregory, wife of Wm. Gregory, is visiting Mrs. Adams of St. Paul, Minn. Miss Ida Smith has left for Cedar Hill, where she will remain until fall. Miss Georgia Crawford, the only child of Mrs. Rhoda Crawford, died at the home of her mother Tuesday evening, July 2, 1901. She was buried from Pleasant Green Chapel, Rev. Haynes officiating, assisted by Rev. Kinney. The pallbearers were Misses Willie McGroom, Girdie Hadley, Johnnie E Terry, Mable Harris, Mattie Scales, Lizzie Dickerson, Jennie Hadley and Lula McCree. Miss Billinger of Cincinnati, Ohio, is spending a few days with her sister, Mrs. Smiley, 1030 Park street. Mrs. Alberta (Baker) Burden has moved in her new cottage, 1303 Jefferson street. George Lee enjoyed the 4th day of July like our forefathers. Miss Laura Hockett, 1713 Hyman street, is visiting at Estel's Springs. Miss Mary Williams is on the sick list. The citizens of Fisk Square, which includes all of the second ward, had a pleasant time at the lawn party given by the Christian church at Mrs. Ella Roberson's last week. Mrs. Mary Rucker surprised us last Monday night with a moonlight social. Mrs. Channie Dickson had a very bad fall, last week, at her residence on Harding street. It was necessary to call in a physician. Mrs. Ella Dodson died July 5, 1901, at her home, 1034 Mary street. She leaves one son and four beloved daughters to mourn their loss. She was buried from Mt. Zion Baptist church, Saturday, July 6, Rev. Mason pastor. S. Johnson is the proprietor of an up-to-date grocery in Fisk Square. Samuel Young of Jefferson and High street, left home June 19, 1901, with the intention of going to Chicago, but his wife has never heard from him since. It is feared he has met with foul play.

### Interesting Items.

Columbus, Ga., Special.—Mr. W. E. Terry, one of our best citizens, died at his home on 4th avenue, July 1. He was a thirty-third degree Mason; was Grand Master of Georgia. He was also an Odd Fellow and K. of P. He leaves a wife and five children, two daughters and three sons. His daughters are Mrs. Dr. F. C. Caffey, of Montgomery, Ala., and Mrs. Dr. C. S. Swan, of this city. His funeral was very largely attended. The following grand lodge officers were present: Dr. R. H. Butler, Atlanta, Ga., Rev. E. S. Statty, H. B. Smith, of Americus, Ga., A. L. Felton, Montizuma, Ga., and P. W. Walker, Ft. Gaines, Ga. Miss Julia O. Anderson is spending the summer in Savannah, Ga., with her sister, Mrs. R. M. S. Taylor. Miss Mary L. Stewart has returned home after spending several weeks in Jacksonville, Fla. Will Drake, the popular headwaiter at the Rankin house, will leave next week for Hamilton, his old home, for recreation. Mrs. W. E. Clark will leave on Tuesday for Savannah, Ga. Mrs. Floyd Henderson of Chicago, Ill., is in the city visiting relatives. W. A. Hunter, the international secretary, addressed the Y. M. C. A. Sunday evening. He is always a welcome visitor. The following representatives left for Bainesbridge on Monday to attend the Grand Lodge of K. of P.: A. L. Lockett, J. W. McRae, E. J. Turner and T. S. Price. Several of the young men who have been on duty in the Philippine Islands returned home last Sunday and received the hearty greetings of their many relatives and friends. Miss Mary Blair and Mr. Alfred Harper were happily united last Thursday night. Miss Louisa Austin, a graduate from Knoxville College, is at home again.

BUSINESS MEDIUM.

MRS. MARTH, the world renowned and highly celebrated business and test MEDIUM, reveals everything. No imposition. Can be consulted on all affairs of Life, Business, Love and Marriage a specialty. Every mystery revealed, also of absent, deceased and living friends. Removes all troubles and estrangements, challenges any Medium who can exceed her in her startling revelation of the past, present and future event in one's life. Remember, she will not, for any price, flatter you; you may rest assured you will gain facts without nonsense. She can be consulted on all affairs of Life, Love, Courtship, Marriage, Friends etc., with description of future companion. She is very accurate in describing missing friends, enemies, etc. Her advice upon sickness, change in business, journeys, lawsuits, contested wills, divorce and speculation is valuable and reliable. She reads your destiny—good or bad; she withholds nothing.

MRS. MARTH tells your entire life—past, present and future—in a DEAD TRANCE, has the power of any two mediums you ever met In tests she tells your mother's full name before marriage, the names of all your family, their ages and description, the name and business of your future husband, the name of your next, if you are to have one, the name of the young man who now calls on you, the name of your future husband, and the day, month and year of your marriage—how many children you have or will have—whether you are married or single; whether your present sweetheart will be true to you and if he will marry you; if you have no sweetheart, she will tell you when you will have, and his name, business and date of acquaintance. ALL YOUR FUTURE will be told in an honest, clear, plain manner and in a dead trance. Mothers should know the success of their husbands and children, young ladies should know everything about their sweethearts or intended husbands. Do not keep company, marry or go into business until you know all, do not let silly religious scruples prevent your consulting.

Madame is the only one in the world who can tell you the FULL NAME of your future husband, with age and date of marriage, tells you whether the one you love is true or false.

There are some persons who believe that there is no truth to be gained from consulting a Medium, but such beliefs are contrary to the truth. It is only from the lack of discrimination that such a conclusion can be reached. It is not everyone who placards himself or herself as a Medium that can stand a test of what he or she claims. And a person of any enquiring mind may ask the reason why. It is simply that these advisers do not take the trouble to study human nature. They do not spend their thoughts for a moment with acquiring the art of phrenology and kindred branches that will have a tendency to make the pathway to the road of the business clear and devoid of obstacles.

It is an undeniable fact that persons will come for advice—in full knowledge of what they want to know, and yet as soon as they confront a Medium they try their utmost endeavor to dispel from their minds what they know so as to hear if it will be rehearsed by the Medium. To get the secret out of a person by "pumping," in no few cases, is the art used by many unprincipaled Mediums, but to take hold of the hand and gain control of the mind thereby, is a matter of impossibility to most of them. And yet this can be done, and by consulting MRS. MARTH this seeming mystery becomes a realization.

This subject has received no little attention by eminent men and even college professors. So it proves conclusively that although there are infringers in our midst with "oily tongues," perhaps, the gates of wisdom have not been closed to the entire profession.

It takes a great deal of study to become an accomplished Medium, and by a continuous and untiring effort, the key to the well of apparently unfathomable mysteries have been procured by MRS. MARTH for the benefit of humanity. By letter, advice $1.00. Hours from 10 a. m. to 9 p. m. All letters must contain stamps for answers.

MRS. M. B. MARTH.
246 West 31st, NEW YORK CITY.



THE WAITERS' MANUAL

Price, $1.00 Every waiter who wishes to make money should buy this book. Every headwaiter who desires to make a reputation should advise his men to obtain it.

Compiled by W. Forrest Cozart HEAD-WAITER

CONTENTS: How to Become a Good Waiter; How to Get Up an Order How to Serve Meals; How to Serve a Banquet; Remarks to Young Headwaiters etc.,etc., etc. Address: THE FREEMAN, Indianapolis, Ind.

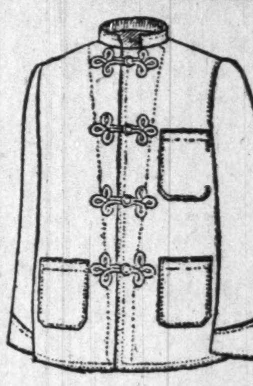

H. L. SANDERS.
Established 1889. Indianapolis, Ind.
MANUFACTURER OF
Waiters' and Cooks' Jackets Bar and Barber and
BUTCHER COATS, FROCKS AND APRONS, PHYSICIANS' AND DENTISTS' OPERATING COATS, DUCK PANTS AND OVERSLEEVES.
Send for Catalogue.
Gent's Furnishing Goods
Dress Suits To Let. Mail Orders Given Attention.
206 Indiana Avenue. 108 W. Ohio Street

Hotel Advertisement.

THE STONE FRONT
Large, Commodious and Elegant Compartments.
European Plan
Rooms to Let by the Day or Week. First-class Service.
Prop. ARCHIE GREATHOUSE
216 Indiana Avenue, INDIANAPOLIS, INDIANA.

Crystal Palace
212 Indiana Avenue.
Regular Meals and Lunches
Theater Parties Served
First-class Service, Satisfaction Guaranted. Choice Foreign and Domestic CIGARS.
—GIVE US A CALL—
MILTON GENTRY, Proprietor

OLLIE DEMPSEY
PROPRIETOR
WALDORF, 410 West Fifth St.
HOMESTEAD, 512 Plum St.
All Sporting Events Received by Special Wire.
Cincinnati, Ohio.

HOTEL de MOORE
AND
Turf Sample Room

CHOICE WINES, LIQUORS AND CIGARS.
PONEY MOORE
Proprietor
Thirty Elegantly Furnished Rooms, Cafe in connection. European Plan. Prices Reasonable.
Steam Heat, Electric Lights, Bells, Baths and Speaking Tubes in connection with every room.
BILLIARD AND POOL IN ANNEX.
171, 173 & 175 TWENTY-FIRST ST.
CHICAGO, ILL.

Old Homestead Bread
Makes Muscle
The Largest
AND
Purest Loaf
In the City
All GROCERS Sell It

Patronize Our Advertisers
For Value Received.

# THE FREEMAN

A NATIONAL ILLUSTRATED COLORED NEWSPAPER.

PUBLISHED EVERY SATURDAY
At 309 Indiana Avenue,
INDIANAPOLIS, INDIANA.

SUBSCRIPTION RATES :

Any part of the United States and Canada, one year, postage paid ........ $1.50
Six Month ........ 85
Three Months ........ .60
Foreign Countries........ $1.00 extra

Send money by express, money order, post-office order or registered letter.

Agents wanted in every town and city not now occupied, and liberal inducements will be given to the same. Send for our extraordinary inducements.

ADVERTISING RATES:

Five cents per line. Base of measure—solid agate, 14 lines to an inch, 276 lines in a column. Special position 25 per cent additional. No advertisement inserted on first page. Special rates on standing professional and business cards. Reasonable discount for long time and space. Reading notices 10c per line. Special rates on WRITE UPS.

Entered at the postoffice at Indianapolis, Indiana, as second class matter.

All matter should be addressed to

THE FREEMAN,
INDIANAPOLIS, IND.
GEORGE L. KNOX, Publisher.

SATURDAY, JULY 20, 1901.


Bishop Turner has written one of his characteristic letters in which he agrees, in part, with an editorial appearing in a former issue of The Freeman. We congratulate ourselves that we are for the once able to toe the line with that doughty warrior. The bishop, as it may be noted, made a number of strong assertions which, of course, are true, but they are of those kind which are often times more harmful when uttered than when held in abeyance. The individual will suffer often because deserted in time of need. Courageous individuals with the quality rightly directed is what the race stands sadly in need of—these stand in need of support.

### Royally Entertained.

Mr. Chas. Lanier, the well known proprietor of the Dinison Tonsorial parlors entertained last Friday a number of his intimate friends at his elegant residence at 2619 Capitol Ave., North. Among those present were Messrs. Benj. Bagby of Chicago, Bruce Bagby, Chas. Baughman, Jos. Baughman, Robt Alexander of Kansas City, A. E. Manning, Lieut. Jas. Thomas, Archie Greathouse, Willis Kersey, William Walden and Elwood C. Knox. The management of affairs was in charge of his estimable wife assisted by Mrs. Kate Bazil. All present enjoyed themselves and left reluctantly, wishing Mr Lanier and his family many years of happiness and prosperity.

### Muncie Items.

Muncie, Ind., Special.—The Eagle Band run an excursion to Anderson, Ind., Wednesday evening. "The streets of Chinatown" was given at A. M. E. church by S. S. school Tuesday evening. The last Sunday in this month will be the last quarterly meeting of this conference year. Mr. Earl Bynum is in the city enroute to Lima, O., "A Parlor Musical" was given Monday evening in honor of Mrs. Mahoney and daughter Miss Gertrude of Indianapolis, at the home of Mr. and Mrs. W. E. Robbins 533 East Adam street. The Twentieth Century Club composed of young ladies of the A. M. E. Congregation will give an entertainment July 23 at the church. The Patriarchie will give a reception July 25.


### Like a Great Railway

With its branches running in every direction, are the arteries and veins that convey the blood to every part of the system. A cold, sudden changes and exposure, may cause poisonous acids to clog the circulation and then comes rheumatism. Beware! If you value your life remove the obstruction with Dr. Drummond's Lightning Remedy. Send $5 to Drummond Medicine Co., New York, and they will send you two large bottles by express, enough for a month's treatment,—with full special directions. Agents wanted.


### Lost Relatives.

I want to find my lost relatives who have been lost since 1865. My mother's name was Liza Patrick. My mother and brothers were owned by a man named John R. Patrick. The last I saw of my mother and one brother was in the streets of Georgia. The older brother was bound out to some person in Arkansas. This is the last I saw of my mother Liza Patrick and brothers Green Patrick and Charlie Patrick. Any information in regards to the where-abouts of the above named persons will be gladly received by a brother and son,

PETER MITCHELL,
Pembroke, Ky.


### Testimonial.

OZONIZED OX MORROW CO.—"My dear friends, I have been using the Original Ozonized Ox Morrow and it does everything that you claim it does and I am very much pleased with it. I enclose $1.40 for three bottles which please ship at once. Yours truly, Mary J. Peterson," Gainesville, Fla, June 2, 1901.

OZONIZED OX MORROW makes kinky or curly hair Straight, Soft and Beautiful. Sold by druggists or send direct to Ozonized Ox Morrow Co., 76 Wabash Avenue, Chicago, Illinois. Only 50 cents a bottle or three for $1.40. Give it a trial.


Copies of The Freeman can be secured from Charley Smiley at Summit, Miss., every Saturday evening and Sunday at the I. C. R. R. Depot.

The Freeman will be on sale every Saturday at Arthur Falum's barbershop on Oak street Petersburg, Va.

# IN OLD KENTUCKY

(CONTINUED FROM FIRST PAGE.)

that characterizes the true university. The industrial features are taking due prominence at this school, but it does not neglect the classics, the fine arts, etc. Its special circular of information sets forth in an attractive manner the industrial phase of the institution. Dressmaking, that growing field for the colored girl, is taught in the most thorough manner by the most improved scientific principles. Two years is required for the completion of the course, at which time the pupils are prepared to "set up shop" for themselves. Household ethics is another department where the girls are trained to become accomplished and acceptable in household duties whether servants or wives.

The boys at Eckstein Norton have a more varied field for the adaptation of their talents—printing, shoemaking, painting, carpentery, barbering, farming, etc., are taught with other industrial work.

As before stated higher education is not neglected. Those who care for it can have the best instructions in music, the languages and in the fine arts generally. These departments are under competent teachers.

Dr. Parrish has, since his incumbency as president of Eckstein Norton carried his graduating classes to Louisville for their final farewell to their school and their debut to the world of affairs. These are impressive and yet glorious occasions. The L. and N. railroad, which regards the school as its protege, furnishes the coaches gratis, and what, with the brass band accompaniment, etc, the last day of Eckstein Norton and the advent in the world is not to be forgotten.

Under the influence of Dr. Parrish this institution is heaving forward, standing with the best of its class of schools. It is not here that we must rest in chronicling the achievements of that tireless character.

Further yet, out amid the active affairs of men, beyond the church's pale and the milder precincts of the school room—in the stern theatre of actual events—no world of mimmicry—in the polygot denizenship of the world—the thousand harsh ideaed world, where the fittest only survives, and the few that are in the van are the uncrowned kings, perforce of circumstances vicissitudinal, stands the subject of the sketch.

Through his unflagging zeal modestly exerted, through worth and trustworthiness, he has naturally fallen heir to his own; a grateful appreciation by a grateful people who, after all are not too steeped in cares to be oblivious of those who are deserving The long list of honors bestowed on him by the discriminating citizens of Louisville speak louder than words.

To-day Dr. Parrish stands as the president of Eckstein Norton University, pastor Calvary Baptist church, editor "Suggestions," Baptist S. S. series, vice-president Louisville Funeral Directors, president Auxiliary Domestic Science School, president Auxiliary Kindergarten Association, president Our Drug Store Company, treasurer of Baptist Foreign Mission Convention, chairman Executive Board of Colored Baptists of Kentucky. Besides these honors he represents the race in the Kentucky Title Savings Bank, which is a distinction when it is known that he is the only colored man holding shares of stock in any banking concern of the city.

This little sketch can only show in a poor way some of the greater events in a life crowded with good deeds and accomplishments. Kentucky, the race everywhere, may well be proud of his distinction and honors, holding them as indicative of the possibilities of the race and its ultimate end.

Jacob Street Tabernacle church is extremely fortunate in having for its pastor Rev P. A. Wallace. He is a graduate of Maryville College of Tennessee, the only one in that State where the doors are open to either race, and of Lincoln University. He is a prime favorite with Bishop Clinton, who generally succeeds in carrying him into his different conferences. Rev. Wallace is

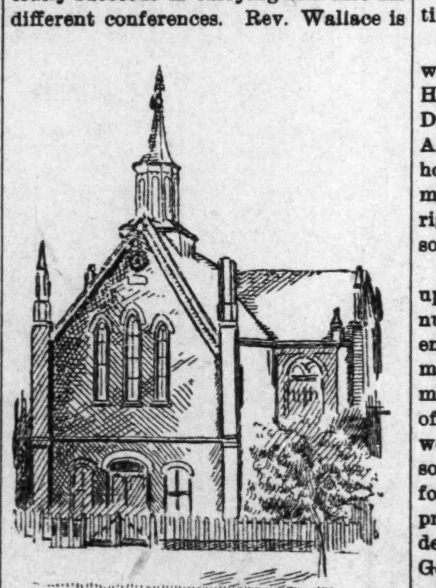

a young man who wears his degrees of A. M. and S. T. B. with ease. Since coming to Jacob Street he has created a living spirit in things generally. He has vastly beautified the interior and the exterior of the church house, making it one of the handsomest in the city. July 14 was the reopening day. Between $400 and $500 was raised.

Rev. L. G. Jordan D. D., secretary Foreign Mission Board of the National Baptist Convention, is well known for his efficiency in the conduct of his office His energy, tact and perseverence have served to put the board in a good financial condition. Dr Jordan has quite a reputation as a temperance advocate throughout the country He is the editor of the Afro-American Mission Herald and the author of a very unique publication just out, "Up the Ladder in Missions" The work is a distinct departure from anything extant on mission work, and is destined to become popular. Rooms of Board 718 Walnut street.

W. H. Perry is the genial superintendent of the Plymouth Congregation church Sunday school.

Rev. J. Frank, pastor of Fifth Street Baptist church is the president of one the prominent undertaking concerns.

E. I. Masterson is Louisville's most fashionable tailor. He enjoys the trade of the best dressers of the State.

Waiters will be in demand the latter part of August, during conclave. Hotel Association has agreed to pay $2.00 per day.

Barbers will be wanted in the city during conclave week.

Mr. and Mrs Hamlton Pope have gone to Perry, Oklahoma, for future residence. Mr and Mrs. Jackson Gibson have received a letter from them stating that they are pleased with their new home.

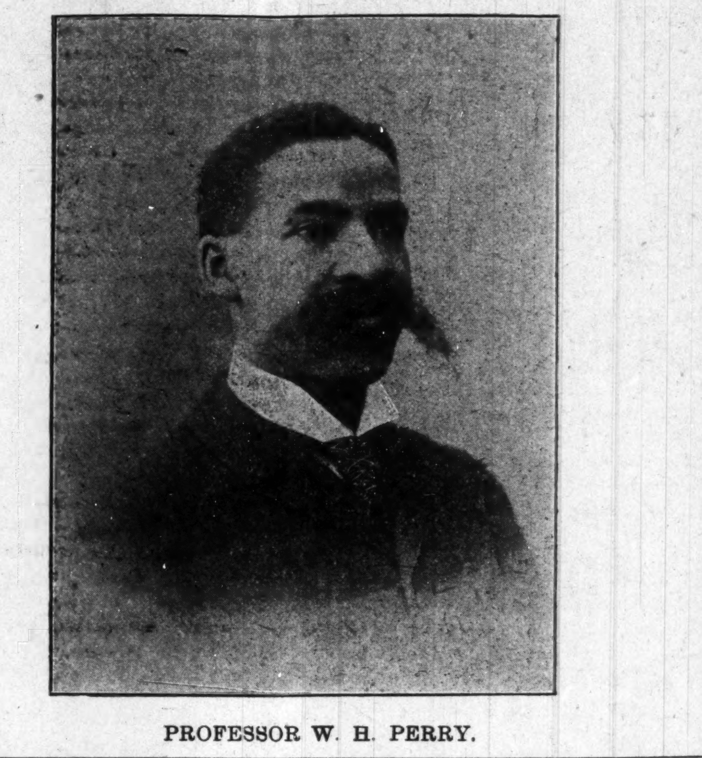

PROFESSOR W. H. PERRY.

The name of Wm. H. Perry has long been associated with the educational, charitable and industrial concerns of the city. He is a man of decided parts, ideas, living in the present, using the past simply as a guide. He stands at the head of the largest colored schools South. He has taken advantage of the new phase of education, industrialism, introducing it in his school through the financial efforts and influence of himself and associate teachers. The kindergarten, shoemaking, carpentery, embroidery, crocheting, cutting and fitting, with the prospective addition of the domestic sciences, are the features of the school. Mr. Perry is secretary of the Colored Fair Association, an organization for the promotion of industries among colored people, is another evidence of his interest in the uplifting of his race.

Dr. I. A. Agnew is the only dentist of the city. He is a graduate of Meharry College, Nashville, Tenn. He came to this city five years ago, in which time he has built up a very lucrative practice. He will go to Chicago to take a course in the Haskell Post Graduate School of Prosthethic Dentistry. He will return to his practice September 1st.

Miss N. H. Burroughs, the corresponding secretary of the Women's Convention, auxiliary to the National Baptist Convention, is contributing much to the success of her field of labor by her efficiency and zeal for the work.

Dr. E D. Whedbee is a Howard University man. He is a North Carolinian by birth, and like many hailing from that State, gives evidences of the fine old stock from which he sprang. He is among the most popular doctors of the city. Diseases of women and children are his specialty. He is located at 1133 W. Chestnut street

S. W. Jordan & Sons, 944 W. Walnut street, are wholesale dealers in creams and ices. They have succeeded in building up an excellent business by honest dealing and strict business methods. They have a first class stand where soda water and cream is sold at retail. Mr. Jordan, Sr., is very well known in Indianapolis where he lived at a former time.

W. J. Campbell, of Central City, Ky., was in the city a few days this week He is the secretary and treasurer of District 23 United Mine Workers of America, the only Negro in the country holding such a position. The order is made up of both races. He came to righten a little matter with W. D. Johnson, editor of the Standard.

The Peoples' Drug Company has an up-to-date drug store at 12th and Chestnut streets. It is a representative race enterprise. Under the able management of R. W. Oliver, president and manager, it is meeting the expectations of the people and the company. Its well filled shelves and its general wholesome appearance is very inviting. The following are the officers: R W. Oliver, president; George Caldwell, vice-president; D. L Lawson, secretary; M. L. Goodall, treasurer. Board of Directors—R. W. Oliver, E. G. Harris, D. L. Lawson, John Gaddie, B. F. Porter, George Caldwell, Wm. H. Steward.

The Pink Rose club gave a sunset and moonlight excursion July 10. It was quite a society affair.

T F. Blue is the efficient secretary of the Y. M. C. A.

Isaac Curtis is interested in a new fair association.

Mr. Oscar Bush of Indianapolis is managing a hotel. He is doing well.

Benjamin Johnson is headwaiter at the Elk Club. Mr. Johnson is a very fine type of the physical man.

Our drug store is another well directed race enterprise under the management of W. T. Merchant. Dr Parrish is president of the company.

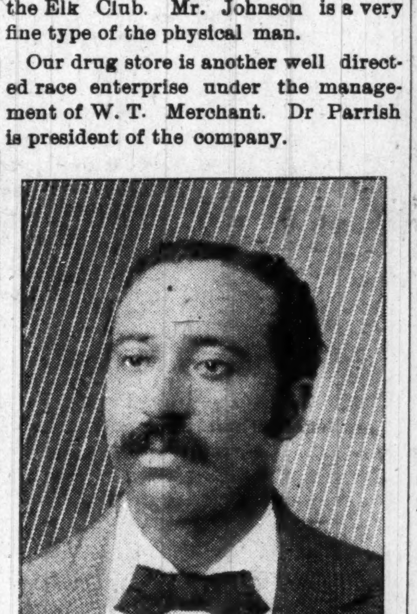

D. J. BONNER.

J. F. Chipley will visit Indianapolis in the near future where he has many friends and acquaintances.

J. W. Eubanks the popular headwaiter at the Galt House is as handsome as he is popular. He has been at that very hostelry for about three years. He has held such houses as the Great Northern of Chicago also the Palmer house. He started in as a bell-boy. His

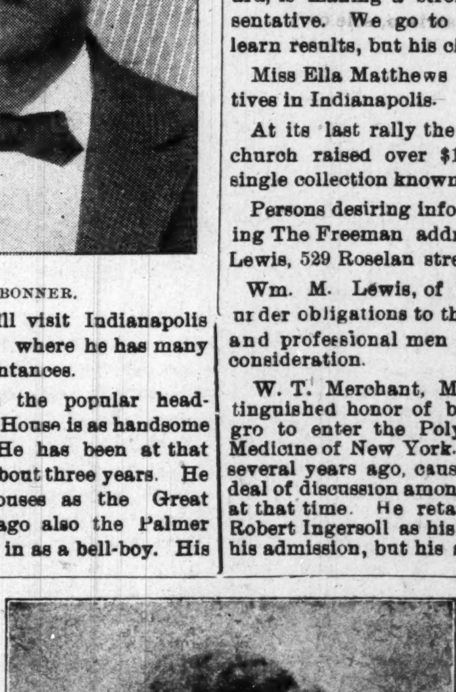

E. I. MASTERSON.

vast experience with men has made him a keen student of human nature. His fund of information along that line is seemingly inexhaustible. He would succeed in any business.

The medical department of the State University will open the first Monday in October. Lectures 6 months. Terms low. Solomon Stone, M. D., resident Physician, The Red Cross Sanitarium is connected with this school. For information address W. T. Merchant, M D, Dean, 1215 Jackson street.

A. D. Black is one of the substantial business men of the city. He is at the head of the Greenwood Park, a pleasure resorted run in the interest of the colored people. The company has done much to make the grounds attractive. The enterprise should be encouraged by the people.

J. J. C. McKinley has long been known as an educator. His resatility has at times been the means of him engaging in other fields of labor. He has a decided penchant for the field of journalism and at the time he is publishing a series of interesting open letters to the Odd Fellows Journal. He is historically inclined, delving in ancient lore as it concerns that order and other subjects of moment. He has the title of M. D., neatly tucked away against a rainy day. He has always been a usefull member of society contributing his means and time towards the betterment of his race. He is at this time secretary of the Board of Children's Guardians, of the Board of Childrens Orphan, of the Committee of Management for the Y. M. C. A., of the Union Lodge of G. U. O. O F. and master of Lotus Leaf Fountain No. 828, T. R.

J. J. Mackey politician and prospective office holder noted for his hustling ability.

Walter Tate is book-keeper for William H. Brown. He is a graduate of the high school. Mr. Brown thinks there is nobody like him; he swears by him. He contemplates visiting Indianapolis He will have a warm reception—that's not joking.

"Sunset and Moonlight," steam boat excursion the very enjoyable affairs of the past week. The freedom of the whole business was voted Wm. M. Lewis of The Freeman. He missed connection, but is grateful for appreciation.

The Plymouth Congregational church and S. S. will have their annual outing July 26, on Steamer Columbia.

R. R. Smith, funeral director and undertaker, is rapidly winning the confidence and favor of the people in his business. He is polite and determined to please those who require his services He has neat quarters centrally located on West Walnut street.

Neighbor Bros. do first class work as photographers.

W. H. Ross, Grand Sec'y. of Odd Fellows, Wyatt Edmons of Madisonville, Ky., Wm Kilbrew and J. B. Hawkins, Treasurer District Grand G. U. O. O. F. of Earlington were in the city last week enroute to their homes from session of Grand Lodge.

John H. Allen, Regimental Commissary Sergeant, late of the Philippines passed through the city recently to his home in Petersburg, Va. He was mustered out of service in San Francisco, Cal.

W. D. Johnson, editor of the Standard, is making a strong race for representative. We go to press too early to learn results, but his chances look good.

Miss Ella Matthews is visiting relatives in Indianapolis.

At its last rally the Calvary Baptist church raised over $1200, the largest single collection known in the State.

Persons desiring information concerning The Freeman address William M. Lewis, 529 Roselan street.

Wm. M. Lewis, of The Freeman, is under obligations to the Negro business and professional men for distinguished consideration.

W. T. Merchant, M. D, has the distinguished honor of being the first Negro to enter the Polyclinic School of Medicine of New York. His admission, several years ago, caused quite a great deal of discussion among the newspapers at that time. He retained the famous Robert Ingersoll as his lawyer to force his admission, but his services were not required. Dr. Merchant is a graduate of several schools.

Address Wm. M. Lewis, 529 Roselan street, for information concerning The Freeman.

Dr. Edward Gaddie is one of the brilliant productions of Louisville, Ky., but is now stationed at New Albany. He is a young man, but is professor in the Medical College of Louisville. He is gaining in his influence and in his practice. He is the son of Rev. Daniel Gaddie of Louisville.

David Steward, a solid business man, who has conducted one of the finest barber shops in the city for about twenty-five years He is connected with the better institutions of the city.

Jacob Street church outing was a great success.


## WONDERFUL DISCOVERY

Curly Hair Made Straight By

TAKEN FROM LIFE.
BEFORE AND AFTER TREATMENT.

ORIGINAL
OZONIZED OX MARROW
(Copyrighted.)

Straightens kinky hair quickly and easily so that you can do it yourself at home no matter how curly or kinky your hair is. It also cures dandruff, stops the hair from breaking off or falling out, nourishes the scalp and makes the hair grow. Never fails. Warranted harmless. Sold over forty years. This wonderful hair pomade is the only safe preparation in the world that straightens kinky hair as shown above and gives perfect satisfaction to all. It was the first preparation ever sold for straightening kinky hair and is used by thousands. Beware of imitations. Be sure you get the genuine **Original Ozonized Ox Marrow** as it always makes the hair STRAIGHT, SOFT AND BEAUTIFUL. A toilet necessity for ladies, gentlemen and children. Elegantly perfumed. Owing to its superior and lasting qualities it is the best and most economical. It is not possible for anybody to make a preparation equal to it. Full directions with every bottle. Only **50** cents. Sold by dealers or we will ship you express paid, one bottle for **65** cents or three for **$1.40.** Send postal or express money order. Write your name and address plainly to **OZONIZED OX MARROW CO., 76 Wabash Ave., Chicago, Illinois.**


# KNIGHTS OF PYTHIAS

OF TENNESSEE IN GRAND SESSION--A REPRESENTATIVE GATHERING.

## EMANCIPATION DAY

Will be Celebrated August 8th--Riverside Park Secured.

Memphis, Tenn., Special.—The State Grand Lodge of Tennessee, Knights of Pythias of N. A. S. A. E. A. and A. convened in its castle hall, No. 215 Beale street, in the second annual session of the order at 10 o'clock a. m., July 9th. Grand Commander Dr. J. P. Crawford of Nashville, called the meeting to order. After singing the opening ode the body settled down to business. The committee on credentials was appointed. Quite a number of grand lodge officers were present, among whom were Dr. E. W. Irving, W. H. Wells, A. A. Johnson and Dr. J. P. Crawford, G. C., of Nashville. Knight R. A. Dortch delivered the welcome address at 8 o'clock, which was responded to by Dr. J. B. Crawford and Dr. R. F. Boyd. The supreme grand chancellor, J. M. Starks, of Charleston, W. Va., was escorted into the grand lodge and given the supreme grand honors by the grand chancellor. Dr. Crawford made his address and report for the past year. The grand master of exchequer, Knight B F. Johnson, reported a balance on hand to date of $605 75 The body was reported in a prosperous condition, and had paid $600 in death claims. It was shown that $10,000 endowment money had been collected against $2,900 two years previous to the administration of Dr Crawford. Thus we see that the K. of P's are gaining a strong foot hold in Memphis, the State of Tennessee and throughout the world. Everywhere her proud banner is seen floating in the breeze. The Hon. J Thomas Turner, a man who has spent his energy in behalf of this grand body, was elected as reporter to the daily papers, and he executed his work satisfactory.

Miss Sallie Wyatt, of Evansville, Ind., was highly entertained by Mr. and Mrs. Grandberry at their residence, 54 Mosby street, Wednesday, July 10. Dainties of the season were served in the latest style. Those present were Prof. Hardin, musical director, Mr. Frank Boylan, Mr. Arthur Hensley, A. J. Jones, Misses Mary and Josie Jones, Jesse Herndon.

Miss Stevenson and W. H. Wells, deputy grand chancellor of the K. of P.'s, entertained the grand chancellor, J. P. Crawford, Prof. J. B. Batts, Prof. G E Washington, Dr R F Boyd, of Nashville, at their home, 356 Wellington St., Friday night, July 12. There were quite a number of friends out, and a jolly time was had by all.

Mr. T. H. Mengs, president of the L. M. and A. L., and Mr. Wm. Shaw, inner guard of the L. M. and A. L., have been visiting relatives and friends at Jackson, Tenn., have just returned to Memphis. They enjoyed the trip very much.

DIED—Sunday, July 14, 1901, Mrs. Anna Harris Clemmons, at her residence 147 Brinkley avenue, after five months' illness of consumption. She leaves

(CONTINUED ON PAGE FIVE)

EDITED BY
**"Woodbine"**

### THE FREEMAN POST OFFICE.

A stamped enveloped, plainly addressed, must be enclosed for each letter, and the line of business followed by the person addressed should be given, in order to prevent mistakes.

NOTE—Professionals and others should bear in mind that all letters, etc., in transit between the United States and Canada, must be prepaid, otherwise they are not forwarded.

**NOTICE.--Advertised letters will be held in The Freeman Post Office for FOUR WEEKS ONLY hereafter.**

#### LADIES LIST.

| | |
|---|---|
| Allen Mrs Russell G | Mackay Miss Alice 2 |
| Arndle, Miss Glenn | Prampin, Mrs Harry |
| Barnett, Miss Nettie 3 | Patterson, Miss Lulu 2 |
| Bostwick, Mrs Mamie | Royal, Mrs Alice Clark |
| Burton, Mrs Emma | Russell, Miss Tenia |
| D'Gretter Mme Paulin' | Terry, Miss L |
| Goff, Miss Nettie | Wade, Miss Alina |
| Johnson, Ellie | Wilson, Mrs Annie |
| Kinney, Miss Bessie Lee | Wilson, Miss Dora |

#### GENTLEMEN S LIST

| | |
|---|---|
| Bailey, George | John Sam |
| Barbour, Berni | Johnson, J R 2 |
| Bard e, Cornelus | Jordan, Chas W H |
| Barnett, R H | Lee, R E |
| Bland, Leroy | Leach, Robert |
| Brandow & Arlington | Lewis, Chas |
| Bougia, Chas C | Lindsey, Oscar |
| Brooks, G B | Manning, John |
| Brown, Allie | Massey, George |
| Brown, Bennie | Maxwell, Arthur |
| Brown, Richard | McCabe, D W |
| Crosby, James | McCameron Henry |
| Castry, Francis | McKay, Theophilus W |
| Davis, Emmett | McGruder, Ambrose |
| Dodd, S E | Patrick, Frank |
| Fernando, Jas | Patton, J T 2 |
| Fuller, W. E. | Perrin, Sidney |
| Fisher, Prof S B | Price, J. W. |
| Garves, Milton | Spiller, W N |
| Gibson, Spencer B | Stevens, Augustus |
| Gilliam, Harry L | The Great Shields |
| Grant, Wm | The Edwards family |
| Hil, Chas | The Fosters |
| Hughes, Ed | Thomas, D Ireland |
| Horace, Geo O 3 | Thompson, R W |
| Hampton, P. G. (3) | Tutt, A L |
| Harris, James H | Van Slack, Henry |
| Housley Bros band | Wise, James |
| Housley, Angelo 4 | Winn, Ed |
| Housley, G W 2 | Woodard, Sidney |
| Humphreys, W A 2 | Wright, L. J. L. |
| Jackson, J H S | |

### 1900 —ROUTE— 1901

LOWERY, (Sells Bros. & 4-Paw)—N Brighton, O, penn, July 20

PAWNEE BILL'S WILD WEST (and Concert Co.)—Fayette, Iowa, July 20

HUNN & EATON'S BIG COON CARNIVAL.—Bellows Falls, Vt, July 15 to 20

"LADY AFRICA."—providence, R I, Indefinite

THE GREAT MCKANLASS CO.—Milwaukee, Wis, Indefinite

Wm. S. LeVard says, "Ed. how is Jewell?"

Al. E. and Mamie Holman send regards to all friends.

Chas. T. and Nellie V. Small say hello to the profession in general.

Drake and Gordon are making good with Hunn & Eaton's "Big Coon Carnival" down East,

Hunn & Eaton's "Big Coon Carnival" opened at Rutland, Vt., this week to the biggest crowd ever seen in the Park Theatre there. Ben Hunn is with them and sends regards.

Billy Young, of McCabe and Young minstrel fame, is at home in Lexington, Ky.; he headed a company of 60 picked artists at his home city last Monday evening for the K. P. benefit. Billy was recently married to a Kentucky belle.

Senor See Ong, who closed with the Nashville Students in Detroit at the close of the winter season, is the feature of the Filipino Village at the Pan-American Exposition, Buffalo, with his adaption of magic and sleight of hand work.

The Trusty's, Ray and Irene, have just closed a two weeks' engagement in Carson City, Nev., and are now homeward bound under the management of Ed. Foley. They send regards to Mr. and Mrs. S. C. Epps, and Hunn and Eaton.

The Brown's Southern Concert and Jubilee Co. has closed their summer season on account of the intense heat. They have been successful financially, and are recipients of many flattering praises. They open Sept. 1, and send regards to the "Black Clipper" and all the profession.

Notes from New Orleans minstrels.—Manager Quine has just returned to the show with his wife, from Detroit, Mich. Mrs. Pernecia Williams is on the sick list, but is at present much better. Hi Henry Hunt is also on the sick list. J. Wise is singing with great success. Gus Stevens never fails to bring down the house. Kid Arant and P. Roberson, buck and wing dancers, are winners. C. Burton, interlocutor and leader of Acme quartette, has just received a lot of new songs for the boys. Our regards to all.

The Pawnee Bill Wild West and Concert Co. are doing a big business in the North, and the concert people, under management of W. I. Swain, are giving entire satisfaction. At Duluth, Minn., the concert company was royally entertained at the Douglas Club by W. H Nichols, Wm. Rollins, John Dickerson and Arenda Robinson, of the club, and met several old friends while there. The roster is as follows: J. W. Williams, Chas. Brown, Thos. Purnell, John W. Barnes, Chas. E. Johnson, Frank Bell, William Jordan, Charley Simmons, Miss Zenobia Cole, Miss Pearl Millinder, Mrs. Daniel E. Washington and Daniel E. Washington, stage manager.

Jessie Smith sends regards to Dan. and Minnie Washington and Florine Wallace.

J. Ed. Green writes from Birmingham.—At the Traction Park the "Rag time Opera" Co. played to two weeks of the largest audiences ever congregated to see a show of any kind there. The first week's bill being the "African Princes" by the writer, presenting an olio of high-class artists, such as Master Blaine Bly, Johnson and Ried, Jeanette Murphy, Gilliam and Lewis, Leggins and Johnny Green, Mr. and Mrs. L. Williams and Eddie Foy Elliot, and every one says the best ever. The last week's bill found the "Medicine Man," another fresh one from the author, making his rounds. Miss Murphy will leave for Chicago Monday 22 to join Slayton's Jubilee company. Regards to all friends.

Lloyd Cooper writes from the Georgia Minstrels.—We are in the Dominion of Canada making good, doing the best business of the season, and are creating the greatest excitement ever known to show life with our base ball team. The people bet on the boys so and follow from place to place to see the games, that our boys have to pay as much attention to ball as to the stage. They purchased an outfit from the Spaulding Co. in Chicago, Ill., with splendid suits and are playing good games with professional teams. The gate moneys are divided equally here. Tomorrow we play in Virden for the championship of Manitoba, and our boys are working hard, as there will be lots of money spread on the show boys. Regards to all Americans.

Notes from Harrison Bros'. Minstrels.—We are all well and enjoying the best of health. The show is playing to good business in Michigan. Roster: Hugh and James D. Harrison, sole owners and managers; Jack Case, treasurer; Prof S. E. Dodd, band and orchestra leader; Wm. S. LeVard, stage manager; Frenchie Haley, boss canvass man, with 20 men; performers: Clarence Cissel, Mose White, Frank Phelps, Henry Thompson, Alonzo Norman, Jessie Smith, Jas. Marshall, Clemo Harris, Willie Scotte, Mrs. Marshall, Mrs. Harris, Mrs. Thompson, Mrs. S. E. Dodd, Augusta Mines and Sadie Reeves; bandmen: Pearl Moppins, Elwood Johnson, Geo. Horace, Dave Young, Wm. Flamer, Andrew Quinn, Willie Sutton, John V. Lewis; John Barr, porter; Charles H. Dennis, chef; Wm. Patterson, 2nd chef; Cliff Owens, little Walter Marshall and Bunty. The band boys have received their new uniform.

Pickings from "Coontown 400" Co.—We have been out since Apr. 22, and have not had one losing performance. We are headed for the extreme West and by early August we will be on the coast. We are at present traveling under the name of "Coontown 400" but when our regular season of 1901 2 begins we will have the famous and foremost name of all colored plays, "Darkest America," elaborately staged, carrying special scenic effects etc., staged by the famous McCarver, Reed and McCarver trio, carrying band and orchestra and two special cars. We have engaged Scotte and DeLeo, Herbert LaShe, Madame Van Patti, Lillian Garay, McCarver, Reed and McCarver and their trick mule "Cracker," George Franklin, Will Merritt, Percy Waldorf, Charles Brown, W. H. Morgan, Henry Thomas, A. L. Mason, Brewer, contortionist, Oscar Gauss, Harry Hull, H. Giles, Clarence (Piccolo) Jones, musical director; Bert DeLeo bandmaster; Bertha Stone, Ruby Mason, Daisy Whitfield, Clara Taylor, Sadie Citizen, Mollie Jones, Maud Stanley, Blanch Welch, Carrie Mayfield, Florence Williams, Alice Lee and Minnie Reed. Billy Miller write to Salt Lake City, Utah.

The Slayton Jubilee and Concert Co. has just finished a five day's engagement at Peoria, Ill., which was a success in every respect. When we reached


## STENOGRAPHER WANTED

Male or female, one who can double on the stage given preference. Must be good shorthand writer. Address PAT CHAPPELLE, Buckingham Theatre, Tampa, Fla.


the Chautauqua grounds on Wednesday, July 3, there seemed to be a tendency on the part of a majority of the white people to ignore us, but after we made our first appearance on the stage everybody was glad to give us the glad hand, which we did not rush to accept. We all maintained the same amount of dignity throughout the engagement, which brought forth much comment as to our being ladies and gentlemen. The fact that we are wanted by the same assembly in the fall is sufficient proof that our work was satisfactory. We also met Wm. Hawley Smith, who was once a partner of the famous Bill Nye. Mr. Smith is a lecturer and humorist and owns a farm near Peoria, where he entertained us royally, sparing no pains in making our visit one of pleasantness. The newspaper also gave us a fine puff. Roster: Mrs. Virginia Green, Mrs. Lester Helms, Mrs. Al. Tutt, Mrs. Cora Brown, Lester Helms, manager; Al. Tutt. comedian; Nolan T. Washington, Wm. C. Elkins, Miss Daisy Robinson.

Notes from P. G. Lowery's band and vaudeville Co.—Everybody is enjoying good health, fine weather and the ghost walks every Wednesday. What more could a person wish? Miss Cora Scott, a member of the vaudeville company, closed on account of heart trouble; it is always better to close and follow your ideal than to commit suicide by jumping from a car window. J. J. Smith has completed some very clever musical arrangements; as soon as he can be spared from the cornet seat with Lowery's band, he is going to Boston to complete his studies. P. G. Lowery is featuring "The Sunflower Slow Drag," by Scott Joplin of St. Louis. Band leaders, if you want the finest slow drag published get it. The company met many friends at Buffalo. Billy Bradley is meeting with great success as stage manager. C. D. Jackson, orchestra leader, is filling the position very satisfactorily. The big shows will come West soon, although we all like the Eastern coast Mgr. Geo. V. Connors is well pleased with the company this season. Dining room notes: Captain Archie, the well-known business man, has full controling power over the cooking and dining room departments, and is the most successful man in that business, either white or colored, that has ever held that position. The colored musicians and performers are proud of Archie. A list of the host of waiters and cooks will appear in our next. Car items: Chas. Stewart, better known as the hustling collector, has as a pleasant body of porters some very popular boys. Johnie Stewart, brother of the head porter, will be called the "ever-popular Johnie," the next large box of presents he gets; of course Johnie can't help it. Fredie Johnson, porter on car No. 2, wishes to be remembered to friends in Columbus.

DES MOINES.—High Bridge Park: Tom Jefferson and Jim Jackson, singing the latest hits, caught on, "Don't tell my wife," "If that's society excuse me" and "Waltzing the baby."

CHICAGO.—George Hopkins, of the managerial staff of the Rialto, Memphis, Tenn., is in the city on business. A. A. Copeland has closed at Piper's Concert Hall and Ed. Thomas is filling his place very acceptably. Deas and Robinson opened at the Orpheon Sunday. Al. Turner closed at Jennings' Saturday, as did also Cordelia Gladys. Miss Lizzie Taylor was so overcome by the heat that she was unable to go on at Jennings' Tuesday evening. Manager Mack Rutherford, of the Vaudeville, was tendered a benefit Thursday eve. Geo. Taylor has returned from Kansas City. It is rumored that Tom McIntosh has signed with Lord Denton's big company, and will create a comedy part in the cast. Walter Smart is convalescent. Lash Gideon is expected in the city next week to complete arrangements for next season's tour. Bobby Kemp and his talented "Whangdoodles" are as popular as ever, and very much in demand. Dixon and Conley, late of Blackstone quartette, have returned from a Western engagement. Miss Ella Williams is booked for a Southern engagement. Ace Brooks, the popular vocalist and musician is reported to have been quietly married last week. (Cigars Ace) Johnnie Christian is at the Alhambra, Milwaukee, Wis. Al. Holman rode the F. C. goat at Masonic hall Thursday night.—Norris Smith and Clara Thornton are at Jones' pavillion. John Pamplin opens on the Castle circuit soon. Hi Jerry Barnes has signed as principal comedian with Mahara's minstrels for next season. Saint Suttle and pickaninnies, The Brewers, Cordelia Gladys, contralto; Helen Ogden, operatic soprano; Lord Denton, novelty act; and Tom McIntosh, monologist and character artist, played a special engagement at Champaigne, Ill., this week. Tenia Wetherly has returned from Cincinnati. Where was Charley Norton Wednesday night? Billy Bragg is general utility man at The Vaudeville, filling "any old part" at a moment's notice. Speak of worthy comedians, Blondy Robinson proves himself worthy of the econiums accorded him. He sings comic songs comically; his dancing has a catchy grotesqueness; his conception is original and his monologue never grows tame nor tiresome. Pas Arnold surprised even his intimate friends Thursday by departing from comedy and doing a high-class ballad in a really artistic manner, and we are prepared now to see Billy Carrol do a skirt dance. The Vaudeville and Piper's Concert Hall are catering to splendid business, and giving excellent vaudeville bills, but for the benefit of the comedians we suggest they visit Love's Professional Headquarters where fresh jokes are kept on tap Nearly all of the late Gomm's Extravaganza Co. have returned, but not nearly all of the trunks have. The Chesterfieldian Trio, Misses Moxley, Tyler and Harris, at Piper's are introducing some late songs in a creditable manner. They are proteges of J. Ed Green, hence the title. Henderson Smith won his suit against Manager Gomm at Milwaukee last week. The court having no sympathy or patience for a manager who tries to evade payment of salaries. There is a comedian at Piper's whom nature has endowed with a good voice and lean, lank, long legs, and when he does "The Rag Ma La"—well, you ought to see and hear him. Lost.—A voice: Finder please return to Air Ship, and no questions asked. Three of the cleverest, most versatile and popular performers in Chicago are Grundy, Vaughner and Grundy, and they deserve special comment. Chas. T. Small, Al. E Holman, Nellie V. Small, Mamie Holman, Chas. J. Ross and Willie Umph are the big six with the "Down Mobile" Co. next season, and report rehearsals will commence early in August.

## KNIGHTS OF PYTHIAS

[CONTINUED FROM PAGE FOUR.]

parents, husband and a host of friends to mourn their loss. We of the community feel her death as a great loss because of her being a true christian and lover of society. Mr. Albert Clemmons, her affectionate husband, has our sympathy, and we hope he will join his loving wife again beyond the river of death to part no more.

The pastor and congregation of Avery Chapel A. M. E. church deserve much praise for their work of relieving the heavy indebtedness that hung over them. In the last six months they have raised the sum of $1,170. God has also blessed them with fifty souls of conversions.

Master Prince Bowman, one of our hustling little boys, will represent The Freeman. We hope his many friends will cater to his support.

In behalf of the Tabernacle Baptist church we extend an invitation to our many readers to attend the 19th anniversary of that church to be held there Sunday, July 21, from 11 a. m. to 8 p. m. This faithful congregation, under the pastorate of the Rev. N. H. Pius, is making a great effort to raise a fund to be used in behalf of the worthy cause of christianity. There are a great many reasons why we make such an urgent appeal in sympathy with this body of representative people, but one in particular is their untiring zeal and determination for a closer walk with God. They have taken a stand that if "we have to give over to the satanic powers of hell to raise money to carry on the good work of our church, we will suffer all to be destroyed rather than surrender our allegiance to the Master."

Miss Corinne Webster is visiting relatives out of the city.

Miss Dora Anderson, of Helena, Ark., will spend the summer in this city, and will be glad to have her friends call at the residence of Mr. and Mrs. Fleming, 253 Dunlap street.

Miss Lizzie M. Plunkett is visiting her relatives in different sections of this State.

Messrs. Jim Turner, Chas. Bynum, Frank McDonald and Douglass Burk's orchestra are playing the latest two-step with great success. They are the pride of the old Bluff City.

Mrs. Watt Ballard is indisposed this week.

During the parade of the Knights of Pythias, last week, Mr. John Love was struck with a missle of some kind thrown by a small boy. He escaped injury.

We ask every mother and father to encourage the boys and girls in selling their own papers. We see no reason why every black boy should not be engaged in the sale of his own papers instead of going to a white office and paying cash for them, and if they be unsuccessful in disposing of them they lose, and when we say you lose, why you lose.

The mind is a thing that must be fed. Some people put all the food in their stomachs. We suppose that is why the Bible speaks of a set of people whose belly is their God. We think that was meant for some of these Negroes who think of nothing but eating and drinking. There is one reason why the Negro is not advancing as he should be. He does everything but feed his mind—the greatest part of man's makeup. When a pugilist trains for battle he is very careful what kind of food he takes as that determines the quality of his endurance. Negro parents should select Negro literature for their children; they should tell them of the great men and heroes, and of the great women of our race if they desire them to be anything in life.

Mrs. Susie Persley, after a pleasant visit to relatives in Courtland, Miss., has returned home in company with her son, Master James Persley.

Tommie Barnes made a flying trip to Little Rock, Ark., and has returned to the city.

Will Jenkins, a prominent young man in the employ of Sternburg & Sons, has been ill for the past week.

Rev. Jackson, pastor of Metropolitan Baptist church, it is rumored, whipped his wife unmercifully. If this be true we think he ought to be fired from that church. O God! what is the world going to? Ministers of the gospel doing worse than sinners. We pray your deliverance from such a set of wolves in sheeps' clothing.

The colored people of this city and throughout the Mississippi Valley will celebrate the 8th of August, "Emancipation Day." The management will be in charge of Douglass Post No. 86, Department of Tennessee, G. A. R. Excursions will be run from every city and town in this locality. Riverside Park has been secured and the best orators will form a part of the program. The music will be grand and the old soldiers will make one of the largest and prettiest parades ever witnessed since the civil war. Five hundred voices will join in the singing of the old songs which filled the souls of these comrades in days which have passed and gone. Thousands of school children dressed all in white, carrying flags and flowers, will be a beautiful sight to behold. Lookout for the program later. Get ready now that you may be in time. The old soldiers throughout the valley desiring to attend will please send name and regiment you served in to Post Commander R. H. Rideout, 40 Jessamine street, that you may be assigned to proper places in the parade.

E. W. SADDLER.


Send us 10c for a box of Moxon's Headac Tablets, a reliable cure for Neuralgia, Moxon Liniment Co, Mt Clemens Mich. Try them once

**PILES** A cure guaranteed if you use RUDY'S PILE **Suppository**
D. Matt. Thompson, Supt. Graded Schools, Statesville, N. C., writes: "I can say they do all you claim for them." Dr. S. M. Devore, Raven Rock, W. Va., writes: "They give universal satisfaction." Dr. H. D. McGill, Clarksburg, Tenn., writes: "In a practice of 23 years, I have found no remedy to equal yours." PRICE, 50 CENTS. Samples Free. Sold by Druggists. MARTIN RUDY, LANCASTER, PA.

W. I. SWAIN'S
# Original Nashville STUDENTS
(Not a Minstrel Show). En route Pawnee Bill's Wild West.

Always wants to correspond with colored talent that are Ladies and Gentleman. Booking now for winter show.

"Colored people are treated better here than any show I was ever with."—Daniel E. Washington, Stage Manager.

Address as per route or 1804 Wabash avenue, Chicago, W. I. SWAIN

# Scotte and DeLeo

AFRO-AMERICAN MUSICAL NOVELTY ARTISTS
as different from others as a
TWENTIETH CENTURY
Incandescent light from a
Fourteenth Century tallow candle............

We went to a power house the other night after the performance was ove and were overcome and slept on a street car track. The first car that came along that a. m., ran over the bell of our horns; now we are playing electrical bells.

☞Season 1901-'02 with Darkest America.

Becomes an Instantaneous Rage when first heard.

"A Coon With the Raglan Craze"
By SHERMAN BOONE. : : Arr. By GEO. J. DAWSON.
50c.
SONG AND CHORUS.
Send 40c in Stamps for a copy.
Characteristic Ragtime, yet Inspiring. One of Boone's Master Productions. First Edition Just Published The Prettiest Coon Song Ever Presented to the Public. Order Now of
E. C. KNOX & CO., Music Publishers,
318 N. Capitol Avenue, - - - - INDIANAPOLIS, IND.

# FROM DIXIE TO MANILA
(A Military Farce)—written by LEW HALL

WANTED—Ladies and Gentlemen, those double in brass preferred. Season opens in October at Church's Auditorium, Memphis, Tenn. Address
LEW HALL, 18 Avery St., Memphis, Tenn.

# WANTED—LOOK—WANTED
Colored Comedians, Singers, Dancers and Musicians, especially first-class second violin and trombone players. Also good sketch teams that can change—both male and female. First-class banjo player or musical team for Summers Bros.' Ninaweb Park, Louisville, Ky., for coming summer season beginning about June 1st and ending about Oct. 1st. Address all communications for particulars and information to Geo. W. Temple, Agent, 213 Linden Square, Louisville, Ky. Please send stamps for reply. Parties who have answered write again.

COLORED Performers and Musicians Wanted for "A Rabbit's Foot" Comedy Co., Both Male and Female. Those doubling brass given preference. Show booked solid for 35 weeks. Rehearsal commences latter part of July at Tampa, Fla State all you do and lowest salary in first letter. No time for idle correspondence. Ladies send photo. Inclose stamp for reply. Kickers, mashers, boozers, disorganizers and would-be head liners save stamps Don't write, as I know all of you. Address PAT CHAPPELLE, Tampa, Fla.
P. S.—A good white Advance Man write.

Coming Direct from Madison Square Garden
The Only Shows that Can and Do Exhibit in New York City.
# CIRCUS
The Big One and Bigger Than Ever.
INDIANAPOLIS, WEDNESDAY, ONE DAY ONLY **JULY 31,**
THE **Adam Forepaugh** AND
**Sells Brothers'**
20th Century Colossus.

2-Circuses-2 Menageries-2 Hippodromes
All Stars---All Features
1000 PEOPLE--500 HORSES
Including the European Sensation
Ten Famous Picchianis
Artistic Acrobatic
300 Arenic Champion Stars
Countless unique, exclusive features.
Capt. Woodward's SEA LIONS
"Not a disappointing moment in the whole display. peal after peal of applause from the crowd."—N. Y. Sun.
"Monster consolidated circus was bewildering amusing, thrilling."—N Y Journal.
4 Herds of Performing Elephants.
MINTING, the Marvel UNICYCL SPIRAL
25 ALL-STAR CLOWNS
STARR, the shooting star—LADDER CYCLING
THE 5 POTTERS
RYAN, WEITZEL & ZORELLA
Floating Horizontal Bars
The Huge, Heroic Hippodromes
Gorgeous and Glittering Glories will be seen in
THE GRAND STREET PARADE
Admission 50c: Children under 9, 25c
On the day of Exhibition, numbered coupon, actually reserved seats, may be secured at HUDER'S DRUG STORE.

Patronize our advertisers.

The Colored Tri-Centennial Fair and Cotton Exposition of Dallas, Texas, begun July 7. Mayor of the city, Ben E. Cabell formally declared the opening.

* * *

The Negro has raised $13,000,000 for educational purposes since his emancipation.

* * *

One hundred or more prominent Negroes met July 2, in Representative hall at Jackson, Miss., and organized the Southern Negro congress E. B. Topp, of Mississippi, is president; W. H. Noble, of Texas Secretary. The object is to bring about better feeling between the races and to encourage Southern Negroes to improve their condition by strict attention to industrial education.

* * *

W. F. Ellis of Wilmington, Delaware, has deeded to the Delaware Orphans' Home for colored children, $3,000.

* * *

The first colored person to finish any graduate course in the University is McCants Stewarts, son of T. McCants Stewart, now an attorney of Honolulu, Hawaii. Mr. Stewart receives the Master's degree in law this spring.

He began the study of law in New York City. In 1867,-97 he attended the New York University, taking special work and beginning the law course. He came to Minnesota and entered the Law school in the fall of '97, finishing with the class of '99. He was secretary of his class in his senior year and was an active member of the Kent literary society, representing the society in the '98-'99 oratorical contest.

* * *

When the will of the late Dr. W. S. Caldwell was filed for probate at Freeport, Ill., it was found that the Provident Hospital (colored), of Chicago, was made the residuary legatee and will receive at least $50,000 and most probably a sum considerably in excess of that figure. The estate is estimated to be worth $400,000, of which more than $350,000 is personal property.

* * *

George Francis Peabody, of the Ogden millionaire party, which toured the South recently, gave $20,000 to a race school in Columbus, Ga.

* * *

The will of Mary Shannon of New York contributes more than $125,000 to charitable and public institutions. Hampton, Va., Normal Agriculture Institute gets $10,000; Tuskegee, Ala., Kittrell, N. C., Normal and Industrial, Ga., and several others $5,000 each.

* * *

Plans to establish an industrial school for colored youths near Laurel, Md, on the lines of the institution at Tuskegee, Ala., have so far progressed as to make the promoters confident of early realization of their project. The papers for incorporation and the charter have been drawn up. The site has been purchased and Dr. Ernest Lyons fully expects to see the school open its doors before winter. The site which has been secured comprises about 95 acres on the outskirts of Laurel and 1½ miles from the Baltimore and Ohio railroad station. It is near the Patuxent river and overlooks four counties—Prince George's, Anne Arundel, Montgomery and Howad. Upon the land is a commodious 18-room house, with numerous outbuildings.

* * *

Another Negro soldier has been added to the list, which number but eight, of Negro officers of the United States Army. He is Corporal L. E. Green, Company H, Twenty-fourth Infantry, who has been appointed a Second Lieutenant and assigned to the Twenty-fifth Infantry.

Zipporah Joseph is the first Afro American who has ever taken part in a commencement programme in the citty of Denver. Miss Joseph won the highest honors at the Manual Trainiug High School, and in view of the fact a petition was presented to the faculty asking that the commencement exercises be abandoned on account of race prejudice. The matter became public, and such indignation was aroused that all idea of altering the usnal arrangements was given up. Three of Miss Joseph's sisters were valedictorians of their classes at the Southern University, of New Orleans, each taking the George Peabody medal, Miss Odile Alice Joseph is now a member of the faculty of that university.

|| || ||

Mrs. Elizabeth McDonald, is a probation officer in the Juvenile courts in Chicago, Ill., Mrs. McDonald is a christian woman and her work among the unfortunate is highly commendable.

|| || ||

A woman,s department for colored women will be an attractive feature of the Charleston S C., Exposition.

The safest, surest cure for corns ten cents by mail. Moxon Liniment Co., Mt. Clemens, Mich. Send for it now.

**General News Notes.**

Greater New York, Special.—Mrs. E. A. Miller and daughter Estella O. Huston, and Miss Smith of Jacksonville, Fla., are registered at the Savoy hotel, 150 West 53rd street. Miss Ella Goodall of Indianapolis, Ind, is in the city visiting friends. The Crescent base ball club under the management of Messrs. Hill and Robinson have returned to the city from Philadelphia. Read The Freeman and keep posted on what the race is doing throughout the United States. The Freeman is on sale at all newstands every Saturday.

**Interesting News.**

Ironton, Mo., Special.—Mr. John Buckner, of Pilot Knob, is still on the sick list. Mr. Robert Berryman of Festus, Mo., is visiting Ironton friends Mrs. Charlott Collier has been very ill, but is now recovering slowly. Miss Uceva Cooley of Arcadia, Mo., is very ill. Born to Mr. and Mrs. Aaron Byrd a son July 1, mother and son are doing well. Born to Mr. and Mrs. Arthur Williams a daughter June 29, mother and daughter getting along nicely. We are glad that Mr. Silas Vaughn is mending and looking so jolly and well. Rev. R. H. Hill is visiting his family in St. Louis. There will be an excursion from St. Louis to Ironton Sunday the 15th.

**Carrollton Notes**

Carrollton, Mo., Special.—Aunt Judie Johnson is indisposed. Homely and Allen, two young colored boys, are industrious farmers, they have 18 acres of oats, 35 acres of wheat, 35 acres of corn and 27 head of hogs, all in good condition for the market this fall. Anthony Gaines, Albert Carr, Chas. Mason, Joe Elder and Sylvester Woods spent the fourth at home. The entertainment given in the court house yard Saturday night was quite a success. The members of club No. 2 thank the friends.

**The Happenings.**

Mineola, Tex., Special.—The dry weather has had a disasterous effect upon the corn and cotton. A large number of brick are being made here now. Two yards are operating .The daughter of Mrs Hickman was badly burned last week, the result of coal oil. On July 2 the child died. Mrs Will Orr is quite sick at this writing. Corn is selling at seventy five cents per bushel cash and one dollar credit.

**Special Excursions to Chautauqua, N. Y. July 5th and 26th, Via Pennsylvania Lines Akron Route.**

Tickets sold July 5th will be good returning to leave Chautauqua not later than August 6th, and tickets sold July 26 will be good returning to leave Chautauqua not later than August 27th. $12.00 for round trip from Indianapolis and correspondingly low rate from other stations on Pennsylvania Lines. Route Pennsylvania Lines via Akron, thence Erie R. R., to Lakewood or Jamestown and the Chautauqua S. S. Co., to Chautaqua, returning same route. This also affords an excellent opportunity for those who may desire to visit the Pan American Exposition as it is but a two hours ride from Lakewood and Jamestown to Buffalo. For further particulars, address W. W. Richradson, D. P. A., Indianapolis, Ind.

A certain young colored lady, who, after graduating from the mixed schools, applied for and obtained a school in an Indiana town and conceived the idea of introducing some few methods that had been taught at her home in Ohio. In her school room were a bowl, pitcher, comb, brush, soap, towels, aud mirror. Each child understood that if he came in the school room untidy that it must be made presentable before taking its seat.

**The Freeman on Sale.**

Copies of The Freeman on sale at Colemans restaurant 1214 Wylie Ave Pittsburg, Pa., every Saturday.

We want every reader of the Freeman that is troubled with Dyspepsia or Indigestion to try a 10 cent box of our discs. For sale by all druggists.

DEAN'S DYSPEPSIA DISCS

They do the work.

**Want Ads.**

**LADIES!** My Regulators never fail. Trial box 10c Mrs. A. Price Co., (D 48) Phil'd'lpa.

**RUBBER** GOODS, catalogue 2c. BECK CHEMICAL CO., 603 Main St., Ottumwa, Iowa.

**"WANTED BARBERS"** to send for free sample of Po-Sep-Co, a delightful Toilet Water, Cincinnati Perfume Co., Cincinnati O. Department D.

Established 1860 **DR. CAREY'S** School of Chiropody, Manicure and Dermatology, open for students. Terms for ladies $25.00, gentlemen $50.00. Diplomas given end of term. Time from 4 to 6 weeks, 43 Arcade upstairs, Cincinnati, O.

**Woman's Friend**

Send $1.00 direct to Beck Chemical Co.. Ottumwa, Iowa, for a regular size $2.00 box of the old reliable Dr. Williams' Pennyroyal, Cotton Root and Tansy Compound Pills. The famous Gold Seal Brand. Thousands of testimonials. Only a limited number at this price for advertising purposes; first come first served, order quick.

**OX-BLOOD TABLETS** for thin blooded people, Rheumatism, Indigestion, Nervousness. Flesh producer. Equal pure blood of a Bullock. Pleasant to take. Thin people gain 10 lbs. a month. If you are thin and a sufferer, try it. Three weeks' treatment. Inclose 10c. for postage; we send tablets prepaid. **FREE**
W. A. HENDERSON, Clarinda, Iowa.

**FOR SALE** A first-class barbershop located in hotel building called Auld House, five-chair shop, fixtures almost new, doing a good business: good reason for selling. For particulars, address ROBERT PRICE, Washington, Pa.

**Arrange Your**

## Summer Trip

TO VISIT THE

# Pan-American Exposition

AT **BUFFALO,**

**May 1st to Nov. 1st, 1901**

Niagra Falls,

One of the Seven Wonders of the World, within an hour's ride from Buffalo.

Thousand Islrnds, Muskoka Lakes, The Adirondacks and New England points, are but a short and delightful ride by lake or rail.

WEEKLY EXCURIONS VIA

# Big Four Route

TO BUFFALO.

On Tuesdays, May 7, 14, 21 and 28, rate of one fare, plus one dollar, round trip, good for return leaving Buffalo up to midnight on following Saturday.

Tickets on sale daily, commencing Tuesday, April 30, at the rate of one and one-third fare for the round trip. Good 15 days returning,

On all through tickets, either one way or round trip, reading east of Buffalo, privilege of stopover for ten days will be granted at Buffalo, during the Exposition, on deposit of ticket with Joint Agent at that point and payment of fee of one dollar.

Call on or write Agents "Big Four" for full information, circulars of the Exposition, etc.

WARREN J. LYNCH, Gen. Pass. & Tkt Agt.
W. P. DEPPE, Asst. G. P. & T. A.
CINCINNATI O.
H. M. BRONSON. A. G. P. A.
INDIANAPOLIS. A.

DR. RENAUD'S
Celebrated Home Remedies
FOR HOME TREATMENT.

YOUR OWN DOCTOR

Look at this list and send for Catalogue to
S. P. SEAWELL, Gen'l Agt.
Bensalem, N. C.

(Copyrighted by the Press Publishing Association)

# $15,000 In Cash To be Given Away.

**THE PRESS PUBLISHING ASSOCIATION** will give **$15,000** in **1000 Cash Prizes** to those making the nearest estimates on the combined Official Vote of **Ohio, Massachusetts** and **Iowa**, cast for Governor on the 5th day of November, 1901.

Estimate the total vote in these three States combined for **Governor** and send your estimate and subscription to **THE FREEMAN** and you will receive a certificate, which will entitle you to participate in the distribution of the **$15,000** to be awarded by the PRESS PUBLISHING ASSOCIATION, of Detroit, Mich., to those making the nearest estimates of the Official Vote for Governor in the States of Ohio, Massachusetts and Iowa, to be determined by the Election held on the 5th day of November, 1901,

We have made arrangements with the PRESS PUBLISHING ASSOCIATION, of Detroit, Mich., to enable our subscribers to participate in the distribution of these magnificent prizes, amounting to **$15,000.**

**OUR MOTTO:** UNTIL FURTHER NOTICE every one who sends us $1.00 for one year's subscription to THE FREEMAN will receive a certificate which will entitle him to participate in the distribution of the Prizes. Present subscribers may take advantage of this offer, and their subscriptions will be extended one year from date of expiration. No advance is made in the price of our paper; you get the certificate absolutely free.

**Your Estimate** When you send in your subscription you send your estimate. Be careful to write your name, address and estimate as plainly as possible. As soon as we receive your subscription we will send you a certificate of the PRESS PUBLISHING ASSOCIATION, OF DETROIT, MICH., containing your estimate, which will insure you any prize your estimate may entitle you to claim. We will file a duplicate certificate with the Press Publishing Association. Every subscriber may make as many estimates and will receive as many certificates as he sends subscriptions to THE FREEMAN.

Club raisers will receive a certificate for each subscription obtained.

## VALUABLE INFORMATION.

To aid subscribers in forming their estimate, we furnish the following data:

The combined Official Vote in these three States in

| | | | |
|---|---|---|---|
| 1891 was | 1,537,493 | | |
| 1892 " | 1,684,420 | increase | 9.56 per cent |
| 1893 " | 1,616,422 | decrease | 4.04 per cent |
| 1894 " | 1,533,887 | " | 5.10 per cent |
| 1895 " | 1,576,452 | increase | 2.77 per cent |
| 1896 " | 1,926,718 | " | 22.22 per cent |
| 1897 " | 1,572,109 | decrease | 18.40 per cent |
| 1898 " | 1,532,540 | " | 2.52 per cent |
| 1899 " | 1,653,389 | increase | 7.89 per cent |
| 1900 " | 1,965,610 | " | 18.88 per cent |

The certificates of the Secretaries of the States named showing the Combined Official Vote will determine who are entitled to the Prizes and the awards will be made within 30 days after the Official Vote is known.

**THE FREEMAN** will publish the names and addresses of the successful Estimators.

Statement of Mr. W. A. Pungs, President of the Central Savings Bank, Detroit, Mich:

**I Hereby Certify** that the Press Publishing Association has deposited **$15,000** in the Central Savings Bank, Detroit, Mich., for the express purpose of paying the Prizes in their Contest on the Combined Official Vote of the States of Ohio, Massachusetts and Iowa, and that this fund can not be used for no other purpose.

W. A. Pungs

**President Central Savings Bank, Detroit, Mich.**

**PRIZES TO BE AWARED AS FOLLOWS:**

| | |
|---|---|
| To the nearest correct estimate | $5,000.00 |
| To the 2nd | 2,500.00 |
| To the 3rd | 1,000.00 |
| To the 4th | 500.00 |
| To the 5th | 300.00 |
| To the 6th | 200.00 |
| To the 7th | 100.00 |
| To the 8th | 75.00 |
| To the 9th | 50.00 |
| To the 10th | 25.00 |
| To the next 10 nearest | $15 each=150.00 |
| To the next 35 nearest | $10 each=350.00 |
| To the next 142 nearest | $5 each=710.00 |
| To the next 160 nearest | $4 each=640.00 |
| To the next 180 nearest | $3 each=540.00 |
| To the next 200 nearest | $2 each=400.00 |
| To the next 260 nearest | $1 each=260.00 |
| Total, 997 prizes, amounting to | $12,800:00 |

**In addition to the above Prizes, the following Special Prizes will be Paid:**

To the person making the nearest correct estimate before July 10th ..... $1,000.00

To the person making the nearest correct estimate between July 10th and August 10th ..... $700.00

To the person making the nearest correct estimate between August 10th and September 10th ..... $500.00

Total, **1000** Prizes, amounting to **$15,000.00**

In case of a tie, or that two or more estimators are equally correct, prizes will be divided equally between them.

**SUBSCRIPTION BLANK.**

Name ..........

Town ..........

State ..........

My Estimate ..........

**THIS IS ONE OF THE GREATEST OFFERS EVER MADE.**

**REMEMBER** THAT THE FIRST PRIZE IS **$5,000.00**

**The Cash must accompany your order. THE FREEMAN costs you only $1.00. You get the Certifiogte ABSOLUTELY FREE.**

Address your orders to

THE FREEMAN, Indianapolis, Ind.

**Howard University**
MEDICAL DEPARTMENT,
INCLUDING
**Medical, Dental and Pharmaceutic Colleges.**

Thirty-fourth session, 1901 and 1902 will begin October 1st, 1901.

Tuition fee in Medical and Dental Colleges, each $80; Pharmacy College, $70. All students must register before October 12, 1901 For catalogue or further information, apply to

F. J. SHADD, M. D., Secretary,
901 R Street, N. W., Washington, City.

# HAIR SWITCHES

like cut 22 inches long, short stem made of black kinky hair. Sent postpaid on receipt of

**$1.00**

60c buys a pair of black kinky hair Braids 16 inches long.

30c buys a Single Braid kinky hair 16 inches long.

Bangs Hair Pin and Ornaments of every description.

Most complete line of hair goods in this country for

**Colored People**

Send stamp for

**Well Illustrated Catalogue.**

**T. W. TAYLOR**
39 Congress St., DETROIT, MICH.
[In writing please mention The Freeman]


EDUCATIONAL ANNOUNCEMENTS

Knowles Building. Boys' Hall. Stone Hall. Girls' Hall. Model Home.

**ATLANTA UNIVERSITY, Atlanta, Ga.**

An unsectarian Christian Institution, devoted especially to advanced education. College, Normal, College Preparatory and English High School courses, with Industrial Training. Superior advantages in Music and Printing. Athletics for boys. Physical culture for girls. Home life and training. Aid given to needy and deserving students. Term begins the first Wednesday in October. For catalogue and information, address

President HORACE BUMSTEAD, D.D.

# A MUSIC TEACHER

At Liberty for next session, and would like hear from Principals or Presidents of Schools and Universities **Voice Culture a Specialty.** Address till October 1st, 1901, RICHARD H. BROOKS, Alexandria, Va.

**Meharry Medical, Dental and Pharmaceutical Colleges**

Walden University

The next season opens, Sept. 4, 1901. This is the largest medical school in the world for colored students.

About one half of the educated colored physicians of the Southern states, are graduates of this college.

For catalogue and further information, address

G. W. HUBBARD, M. D., Dean.
NASHVILLE, TENN.

**STRAIGHT UNIVERSITY**
**New Orleans, Louisiana**

This well known institution opens its thirty-third yearly session October 1, 1901. Will maintain its high reputation for excellence of school work and careful home training.

Carpentry, Sewing, Printing, etc., a part of the regular course.

Has Grammar, Normal and College departments.

Pupils enrolled last session 653. Officers and instructors 24. Healthful and convenient location We have a pleasant boarding department and a good school for your boys and girls.

Write for catalogue with terms, etc., to

E. C. LITTLE,
2420 Canal Street, New Orleans, La.

# SPORT

Edited By BREAKAWAY.

Kid Ashe, of Cincinnati, and Young Walcott, of the West Indies have been matched for a twenty-round go, to take place in Muncie, Ind., August 1.

* * *

Gus Ruhlin, Billy Madden's champion, has received an offer to visit England and box Jack Scales before the National Sporting Club. If Ruhlin is wise he will jump at this chance. Scales is very much fourth class, and should be pie for Madden's man.

* * *

Marty McCue, the Eastern featherweight, is anxious to face Terry McGovern. McCue is the lad who Champion Jim Jeffries fancies can defeat the only Terry. According to Jeffries, McCue has the most deadly left hand of any one in the business.

"He doesn't try for a knockout," says big Jim "He just stands back and jolts you in horrible shape. Jab follows jab, and you can't block 'em. I just want to see that boy meet McGovern. I think Sam Harris would look sick by the time Marty got through punching his meal ticket."

* * *

Sammy Kelly, the Gotham featherweight, is still in England trying to get on a return match with Willy Curley, who knocked him out at Newcastle-on-Tyne a couple of months ago. Kelly writes that he is matched to box Curley again in September. If Kelly is wise he will leave the boxing game alone He has shot his bolt long ago and is numbered with the "has beens." George Dixon beat Curley to a standstill at a time when little George had gone "way back," but yet was good enough to handle the best product that England could furnish at his weight. Kelly is old and stale. Not even a "good old wagon" in pugilism.

* * *

Kid McCoy has issued another challenge to the world at large and Jim Jeffries in particular. While I feel justified in saying that he is certainly a fistic marvel, this sort of thing is grow-monotonous. McCoy knows in his heart that Jeffries will take no notice of any defiance that he may hurl at the heavyweight champion. But the astute Kid hankers after newspaper notoriety, and will never sink out of sight as long as his hand can wield a pen.

Just at present, Charley Mitchell is the Kid's strongest supporter; but Pony Moore, Mitchel's father-in-law, does not share Charley's admiration for the Hoosier boxer. Moore's opinion of McCoy is as follows, according to Lou Houseman:

"The Kid might some day become champion of the world if he were not so impressed with his own importance. His sun is sinking, and, after a short time, the public will grow tired of putting money in his slot machine. Charley Mitchell was the only scientific fighter England ever produced. I say 'was,' because Charley is not likely to get on a scrap with any of the dude dabbers. My son-in-law is as shifty on his feet as he ever was, and he could put up a fight right now that would make some of these alleged champions take to the tall timber. I want to see him whip that faint-hearted freak of the ring, Jim Corbett, and I know he can do it if we can persuade that parody of pugilism to meet him.

"During Charley's visit to Turkey recently he was taken to the Sultan's palace and gave an exhibition of boxing before the high mogul of the Mohammedan creed. He knocked out half a dozen slaves in less than a round each and the Sultan applauded vigorously. The Sultan ordered his grand vizier to give Charley a large emerald ring, which he now wears."

It looks as though Charley stands pretty solid with his father-in-law.

* * *

The unusual spectacle of the two big pugilists, Robert Fitzsimmons and Gus Ruhlin, in the role of Græco-Roman wrestlers attracted 2,500 people to Madison Square Garden a few nights ago Ruhlin won in straight falls, in rather short order. While the contest would hardly pass muster as a high-grade Graeco-Roman exhibition, it was a game peculiar to itself, in which fighting and wrestling were dished up indiscriminately. At times the affair approached brilliancy as a sparring contest. All this amused the spectators.

Ruhlin had the advantage in weight, with his 195 pounds, against Fitzsimmon's 165 At the beginning of each bout the men would face each other in correct fighting positions and fein until one would secure a hold on the other. The affair was odd but very interesting.

* * *

The origin of baseball—"our national game"—is not definitely known, but the first club organized to play it was in New York, in 1845. Singularly enough, this club, like the first organized to promote rowing, was called "The Knickerbocker Club." After 1851 other amateur baseball clubs began to organize, including the Atlantic, Mutual, Union, etc. In 1857 a convention of delegates from sixteen clubs in and around New York and Brooklyn was held. About ten years later, at the annual convention of the National Association, in 1866, 202 clubs from seventeen States and the District of Columbia were represented. The college baseball associations were started about 1862 or 1863. Amateur baseball throughout the Union was at its height in years 1865-'66-'67. Professional baseball was recognized in 1868, and the first games were played in 1869

* * *

Robert Waddell, still willing, but not recovered from the terrible gruelling of the last four weeks, was defeated by two lengths by Jiminez, in the Drexel stakes, at Washington Park, Chicago, last week. There were seven starters, but Jiminez, Waddell and Teminus, who finished third, made the running and the others trailed. The distance was one mile; time 1:41. Waddell conceded thirteen pounds to the winner.

* * *

Major Taylor, (colored) the champion bicycle rider of the world, has retired from the track. The following uncomplimentary article was clipped from an Eastern white daily paper. It reads in part:

"That dark-skinned bravo, who delights in being called 'Majah' Taylor, is out with his annual howl. He weeps salty tears and startles a nervous world with the statement that 'never again will I race. There is a combination of riders and managers against me and that has decided me to retire at once.'

"What rot! What would Taylor do if he retired? He has made more money, received more notoriety and favorable notices than any man or any ten men of his race in the past three years. His recent trip to Europe, where he was praised by men and women not of his own color, has completely spoiled him. Before he left America he was bad enough, but now that he has returned, ashamed of his own dark skin and of the opinion that only white men are his associates by divine right, he has become unbearable.

"The cycling game will not go down to defeat because this man states he will quit the same. On the contrary, it will, no doubt jump several degrees to the front. * * * * * *

"In his latest diatribe he scores Amos G. Batchelder, chairman of the board of control, one of the squarest men ever connected with any sport, and sees fit to cast aspersions on his character. As a result, Mr. "Majah" Taylor will probably retire all right enough from racing, but it will be a forced retirement, not a voluntary one."

* * *

Doesn't this "jar you" a little? Because Taylor refuses to allow old Batchelder to make a "nigger" of him, he is forced (?) to retire. Taylor is right, and his retirement is voluntary, too. I'd like to take a poke at the above writer. Batchelder ordered Taylor to the races last Thursday and Friday nights, sick or well, dead or alive, or $500 fine. Taylor was sick and unable to attend; hence the retirement. In nearly ever race Major rides, a plot is made by his white opponents to run into, "head" or "pocket" him so a white rider can win. Once in a great while the bunch succeeds in their dirty work, and when they do the winner divides the purse money between the tricksters; but usually the Major outrides his conspirators, and gets all money. Why didn't Batchelder order a close watch on Taylor's adversaries in Taylor's behalf, after repeated appeals for fouling? No, Batchelder is too "square" a sport to give a black man his justice. That's right Major, retire; Batchelder is no friend to you. You've got money, now live easy. These fellows are jealous of your honors and prejudiced to your color.


## THE MOWER

That will Kill all the Weeds in your Lawns. If you keep the weeds cut so they do not go to seed, and cut your grass without breaking the small feeders of roots, the grass will become thick and weeds will disappear. **The Clipper** will do it. Send for catalogue and prices.

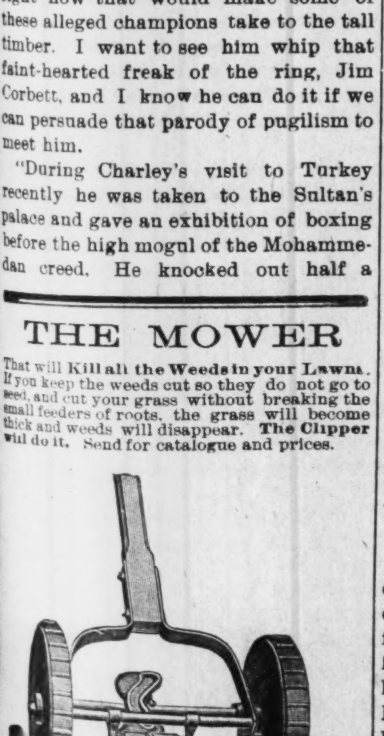

CLIPPER LAWN MOWER CO.
NORRISTOWN, PA.



# BE NOT DECEIVED

## To THE COLORED PEOPLE OF AMERICA.

## King of all Hair Tonics, "OZONO."

BEFORE. AFTER. BEFORE. AFTER

Recognizing the fact that there are many SO-CALLED hair-growers and hair-straighteners now on the market, and knowing to a certainty that many of these are frauds pure and simple we wish to make a straight-forward, honest statement to the colored race through this great paper. In the year 1871 our late secretary, Mrs. S. M. Moore, through a fortunate circumstance, acquired the receipt for OZONO. It was not offered for sale or purchase to any extent until 1875, when it was put upon the market and met with marked success After a thorough test by the colored people of that time it was pronounced an honest, legitimate remedy, true to all that was claimed for it, and worthy in every respect of the confidence of every member of the colored race, because they found it to cause the hair to grow long and straight, soft and fine, and as beautiful as an April morning. Now, whenever a genuine article appears upon the market there are always a number of people who imitate and make capital out of the merits of other people's goods. Seeing our marked success, numerous firms have entered the market, offering hair-growers and hair-straighteners, many of which are worthless, causing the hair to fall out and doing great damage to the hair and scalp, and the colored people are buying these spurious compounds, which are filled with animal fats, and do the hair more harm than good. To these let us sound a warning—be careful what you use on your hair. Do not be deceived by flaring advertisements and big words. Buy the King of all Hair Tonics,

## OZONO,

which is sold with an iron-clad guarantee to do all that is claimed for it, or we will forfeit $50.00. Now, we ask you a plain question—would we absolutely agree to forfeit $50.00 if you are dissatisfied with our preparations, if they were not true to all we claim for them? We have advertised for several years under this guarantee, and we are glad to say that every one who has used Ozono has been satisfied in every respect.

20,000 people are to-day using our preparations, and every purchaser recommends Ozono as the King of all Hair Tonics. Ozono will positively take the Kinks out of Knotty, Kinky, Harsh, Curly, Refractory, Troublesome Hair. It will make short, harsh hair long and straight. It will cure your head of all itching, worrying scalp diseases. Itch, Eczema, Dandruff, and Scurf can not live after Ozono has been applied. It will stop your hair from falling out. It will restore gray hair to its natural color, making the hair long and soft.

Now, right here, let us make a statement. Many firms are advertising remedies to straighten hair, but when they send the preparation they tell you to use hot irons. Friends, do not use hot irons; they will burn up the life of the hair, and cause it to drop out. Ozono straightens without any outside assistance. Nothing but Ozono is necessary, and the hair stays straight forever. You can stop the use at any time. The good effects on the hair are seen in a day or two after the first application.

The price of Ozono is 50c. a bottle—4 boxes do the work. We make this liberal offer, which is good at any time: Cut out this coupon and send to us, enclosing with it the sum of One Dollar, and we will forward to you four large boxes of Ozono and one large bottle of Electrical Skin Refiner, which makes black skin bright, rough skin soft and pliant, and cures all skin diseases. Also removes all facial imperfections, and actually removes small-pox pits. We will also include one fancy jar of our Electrical Skin Food—Nature's great beautifier—removes wrinkles, moth patches, freckles, and all facial blemishes; makes the old look young and the young look younger.

We will also include one package of our celebrated Scalp Soap, which is absolutely CHEMICALLY PURE, and no soap but a pure soap should ever be used on the scalp. And, lastly, to prove our liberality, we will put in a pint package of Anti-Odor, a positive cure for Sore Throat or Mouth, all forms of Womb Diseases, Chilblains, Sore and Frosted Feet; also removes all smells and odors arising from the human body, such as feet, arm pits, etc.

The actual value of this Grand Aggregation is $4.00, but we let you have it for $1.00, simply to introduce honest goods. In order to protect the public in general from imitations of our goods, and to avoid mistakes, we have placed upon our coupon our Trade-Mark, one head showing Short Hair and the other head Long Hair. The U. S. Government has granted us this trade-mark, and it is registered in the Patent Office at Washington; so if the coupon has this trade-mark on it, you will make no mistake. Use only the coupon having the two heads on it. As to our responsibility, we refer you to the Editor of this paper or to the Metropolitan Bank of Richmond, Va. We have thousands of testimonials we have not space to publish. Here is a sample of one:

*Boston Chemical Company:*

Dear Sirs,—You are at liberty to state in any newspaper that I have used OZONO, and give it my most hearty recommendation. I have been fooled so often, it does me good to recommend honest goods.

MAGGIE B. PROCTOR,
Box 114, Fairfield, Texas.

Here is another:

Gentlemen,—After using OZONO a short while only, I am glad to say that my hair is already straight and growing finely.

MISS BESSIE POWERS,
383 Missouri street, Toledo, O.

A last word. OZONO is absolutely guaranteed to straighten hair and cause a beautiful and luxurious growth. If your hair is already straight, you can use it to secure a glossy long growth. Buy only the genuine "OZONO." Send us $1.00 at once, and the goods will be sent the same day we receive your order.

**BOSTON CHEMICAL CO.,**
**310 E. Broad St., Richmond, Va.**

## *Boston Chemical Co.,*

**310 East Broad Street, RICHMOND, VA.**

I enclose you $1.00, for which please send at once the following goods:

4 Boxes of Ozono, worth $2.00. 1 Bottle Electrical Skin Refiner, worth 50c. 1 Bottle Electrical Skin Food, worth 50c. 1 Package (1 pint) Anti-Odor, worth 50c. 1 Package Scalp Soap, worth 50c. Total, $4.00.

Name.............................., House, No...............

Street.............................., City.............................

County.............................., State...............

If you want 4 lots like above, send $3.00. If you have a friend who has no coupon, let her write her name on a piece of paper and pin to coupon when you send your order.


Copies of The Freeman can be found at Black's Hotel, Evansville, Ind., every Saturday. tf

### Important Notice

For the public good, in relation to the colored people of the United States who may desire to attend the Pan-American Exposition. We, the committee of Public Comfort with official sanction of the Bureau of Information, advise, with respect to accomodation, that those who anticipate coming, communicate with any one of the following members of said committee for assignment to suitable places: Rev. J. C. Ayler, 33 William street; James A. Ross, secretary, 117 Clinton street; A. M. Thomas, 15 Livingston street; Garrett R. Tucker, 593 Monroe street; Samuel Marray, 664 Michigan street; W. R Baker, 45 William street; H. H. Lewis, 180 Elm street; Mrs. M Day, 71 Union street; Mrs. S. Jackson, 50 18th street; Mrs. Mary Jenkins, 231 Clinton street; Henry Hamilton, 301 Ellicott street; W. H. Tawert, 79 Clinton street.

### Freeman Stations

Nashville, Tenn., Special.—The most popular of all Negro journals, The Freeman, can be secured at: Ideal hotel, 417 N. Cherry street; Kelly's restaurant, Maxwell passage; Davis's shoe shop, 313 Ash street; Brown building of H. Cole; Palace of Surets, 417 Cedar street; 22 Tennessee street, Master Goodman; B. Z. Eakin, general agent and reporter, 512 Cedar street, 'phone 3343. Ring 4.


YOU MORE THAN

## GET YOUR MONEYS WORTH WHEN ...YOU ...BUY

## Dobbins' Electric SOAP

5 CENTS A BAR—JUST REDUCED FROM TEN CENTS—Hasn't been less than ten cents for more than 35 years.

Buy of your grocer; he has it, or will get it for you.

BOOKS GIVEN AWAY

List of 217 25-cent books to select from. Any book on list sent free for 3 wrappers of DOBBINS' ELECTRIC SOAP, and 5 cents for postage.

DOBBINS SOAP MFG. CO.,
Philadelphia, Pa.


### THE FREEMAN IN CHICAGO

Copies of The Freeman are on sale at the following places:

S. C. Montgomery, 5542 Lake avenue.
G. B. Georgeson, 2106 State
C. Carroll, 10 N. Paulina.
Mrs. Franksen, 1917 Archer avenue.
W. H. Goetz, 411 36th
L. A. Harris, 360 30th
M. M. Martin, 267 North Clark
J. E. Turner, 5615 Jefferson avenue
E. H. Faulkner, 2938 State
A. F. Tervalon, 2826 State
T. B. Hall, 281 29th
C. Hughes, 135 North Clark
W. H. Monroe, 486 State
J. E. Lewis, 1204 State
Ed. Felix, 368 30th Street.
G. W. MacMilten & Co., 77 E. Harrison.
J. L. Love, 336 27th street.
Harris and Dixon 336 E 30th street.

### Mobile, Ala.

Copies of The Freeman on sale at Gwin Compton's fruit store 177 Davis ave., Mobile, Ala.


# TWO BOOKS IN ONE

History of the Negro Race and History of the Negro Soldiers in the Spanish-American War, combined. Price only $1.25. No Library complete without it. Large commission to agents.

**Send for Terms. Price of either book ABOVE, $1.00.**

**CONTENTS OF THE HISTORY OF NEGRO RACE.** Introduction; Beginning of slavery in the colonies.—The New York colonies; Massachusetts, Rhode Island and Connecticut; New Hampshire and Maryland; Delaware and Pennsylvania; North Carolina and South Carolina; Georgia—Habits and customs of Southern colonies. Negro soldiers in Revolutionary times. Negro Heroes of the Revolution. The War of 1812. Efforts for Freedom. Liberia. Fredrick Douglas. Nat Turner and others who struck for freedom. Anti-slavery agitation. Examples of Underground Railroad Work. Slave population of 1860. The War of the Rebellion. Employment of Negro soldiers. Fort Pillow. Around Petersburg. The Crater. Incidents of the war. The end of the war. Reconstuction, 1865-'68. Progress since freedom. Religious progress. Educational progress. Financial progress. Some noted Negroes. Free peopl of color in North Carolina.

**CONTENTS OF THE HISTORY NEGRO SOLDIERS:** First Hero of the Navy a colored man. Pen pictures of the daring charges made by Negro soldiers at San Juan, El Caney and around Santiago. Corporal Brown killed at his post while firing a cannon which knocked over the block house and saved the Rough Riders. Sergeant Berry, the colored soldier who was first to raise the American flag on San Juan Hill. The glowing tributes of McKinley, Miles, Roosevelt and many others on the bravery of Negro soldiers. General Morgan advocates Negro officers. Antonio and Jose Maceo, Gomez, Miss Cisneros and the Cuban women cavelry. The Negro paymaster in the army. The Negro poet, Paul Lawrence Dunbar. "Eddie" Savoy, the colored man who outwitted the diplomacy of the Spanish Minister at Washington, etc.

**QUESTIONS EVERY PERSON OUGHT TO KNOW.**—All answered in the History of the Negro Soldiers in the Spanish-American War: First. How many colored sailors were killed in the destruction of the Battleship Maine? 2. What colored sailor was the first martyr in the Spanish-American war? 3. What colored soldier was the first martyr of the war of the Revolution? 4. What colored soldier had charge of a Hotchkiss gun knocked over the Spanish Block House and saved the Rough Riders in the Spanish-American war? 5. What colored soldier reached the Block House first on San Juan Hill, took down the Spanish and hoisted the American flag? 6. What colored soldier did the same at the Block House at El Caney? 7. What colored man outwitted the Spanish Minister at Washington, D. C.? 8. What greatest general in the United States said the colored soldiers "fought without parallel in the history of the world," in the Spanish-American war?

**EVERY PAGE BRIMMING FULL** of NEW and interesting reading, with about 43 full half tone and fine engravings of soldiers, officers and scenes of the Spanish-American war, with a fine picture of Aguinaldo, his headquarters, a Filipino lady of Manilla and a brief sketch of the Filipinos and their civilization. Handsome picture of General Nelson A. Miles, major-general in command of all the American army, who said the fighting of the colored soldiers around Santiago was "without a parallel in the history of the world."

**432 PAGES, INCLUDING 54 ILLUSTRATIONS IN BOTH BOOKS.**
**AGENTS WANTED.**

Send for Agent's Terms **E. A. JOHNSON,** Corner West and Lenoir Streets, **RALEIGH, N. C.**



# "A Coon with the Raglan Craze"

A very Catchy and Inspiring coon song; beautiful Two-Step or Schottische music
**Send 40 cents in Stamps to**

**E. C. KNOX & CO.,** Music Publishers, 318 N. Capitol Ave. Indianapolis, Ind


Copies of The Freeman may be found at G. F. Baker's shoe shop every Saturday, 1128 First Avenue, Birmingham, Ala.

Copies of The Freeman may be found at the Capital City Drug Co., Saturday of each week 111 Monroe street Montgomery, Ala., 5 cents per copy.


**THE FREEMAN,** A National Negro Newspaper. It is conceded to be the leading Newspaper published by the race in the world. No expense is spared by the publisher in making it an ideal home journal. More special contributors than any two other Negro papers. We want an active agent in every town and city in the United States. Write for terms Add: The Freeman, Indianapolis. **INDIANAPOLIS, IND.**

# Shopping By Mail

It's your privilege and decidely to your advantage. Samples are free and if you make your wants plain this store can surely please you. Then think of the advantage of comparison; if our qualities are not the best for the price you are under no obligations to buy. That's fair surely.

L. S. AYRES & CO.

Indiana's Greatest Distributors of Dry Goods.


## ..CITY NOTES..

—"Why is a boat called she?" I cried.
The married man looked all undone.
"It's very plain," the man replied,
"You've never tried to manage one."

Mr. Wisdom on Ogden street, is very ill.

E. B. Hampton left on the 17th for St. Louis, Mo.

Miss Mary Palmer left Wednesday for Xenia, O., to visit.

Albert Lamond left last night for the Adirondack mountians.

Simpson Chapel members picnicked at Riversids Park Thursday.

Mrs. Charles Brown and son Charles, Jr., spent Sunday at Cincinnati.

Mrs. Susie Miller of School 23 has been granted a Principals certificrte.

William Roberts of French Lick Springs is visiting friends in the city.

Mr. and Mrs. John Edson of Kokomo spent Sunday here the guest of friends.

Dr. R. French Hurley left Monday for Chicago, where he goes on business.

Mrs. Edwin Stokes entertained Miss Gertrude Evans of Louisville this week.

Mrs. Sallie Tandy has gone to Gloucester, Mass., to spend the summer with friends.

Regular service of Y. M. P. B. in Flanner Guild 879 Rhode Island street. All are invited.

Mrs. Emma Strickland is spending a few weeks in Cincinnati with her friend Mrs. Jessie Scott.

Miss Martha Baker of Morgantown, Ky., is the guest of Mrs. R. M. Hunter 619 Agnes street.

J. E. Howser a teacher in the Hopkinsville, Ky., schools is visiting friends in the city.

The Rev. L. W. Ratliffe is conducting a tent meeting at Hillside avenue and Twenty-fifth street.

Mrs. Eva Grider left Monday for a visit to friends in Dayton and Xenia, O., to be absent until September.

Mrs. Mell Tate of Marion was in the city Monday the guest of her sister Mrs. W. Nornan Curry and friends.

Mrs. Ed. Scott and daughter Miss Edna went to Bloomingdale, Ind., Sunday to visit relatives and friends.

Messrs. Chas. Lanier, Alex Posey and Dr. Jos. Ward attended the Pythian Grand Lodge at Anderson this week.

Dan Lockhart and Chas. Haus, of Louisville, were the pleasant guests of Mr. and Mrs. Will Jones, 608 N. Senate Ave., Sunday.

Wm. Parker of the 49th Volunteer is home with his parents on Martindale Ave., under an honorable discharge looking excellent.

Wm. Harrison second waiter at the Louisville Hotel, Louisville, Ky., in company with James Jones was visiting friends in the city Sunday.

Mrs. Laura B. Jacobs (nee Wise,) formerly of this city but now living in Barr, Colo., is visiting her son John and wife at 529 E. Miamia street.

Mrs. H. C. Weeden of Shelbyville, Ky., and Miss Jennie Murphy of Lexington are being entertained by Mrs. E. C. Knox. They will remain some time.

The first confirmation service at St. Phillip's Mission will be held Sunday at the 4 o'clock service at St. Paul cathedral. Bishop Francis will preside.

Don't miss the Barbers and Hotel boys picnic Monday June 22, at Holdwig's Grove on Greenwood line. Amusement of all kind. Fare 25 cents for round trip.

Miss Lucy Bolan and Miss Addie May Slaughter, of Louisville, will spend a couple of weeks in the city, the guests of Mr. and Mrs. Wm. H. Lonas, Miss Bolan's sister.

A large delegation of Knights and Daughters of Tabor from this city attended the grand session of that order, which met at Terre Haute Wednesday, to continue in session five days.

Mrs. Lida Sweeny, accompanied by her daughters, Misses Edna and Bertha Sweeny and sister, Miss Clara Brown, left the latter part of the week for Buffalo to attend the exposition.

Miss Dayse D. Walker formerly a teacher at Tuskegee Industrial Institute, late of Clarksville, Tenn., institute is in the city for an indefinite stay. Miss Walker is an elocutionist of rare ability.

Mrs. Dorcas Curry, an old resident of the city, died Sunday at the home of her daughter, Mrs. Priscilla Gibbs, in Indiana avenue. Mrs. Curry had been a resident of Indianapolis for fifty years. She leaves two daughters.

Mr. Matt Housley paid The Freeman office a visit last Wednesday. Mr. Housley has been to Cincinnati to attend the funeral of his brother Sylvester, and was enroute of join the Georgia Minstrels who are now in Canada.

Mr. and Mrs. Edward T. Rogers of Chattanooga, Tenn., are stopping in the city with Mr. and Mrs. Wm. H. Lonas. Mr. Rogers is recently from the Phillipine Islands, having served two years as a volunteer soldier.

St. Phillip's Mission will have services Sunday 4:15 in Chapel of St. Paul's church. Trio: Mrs. Lucretia Knox, Mrs. Ora Dunlap, Prof. R. Byron Shelton: Solo, F. Fowler Brown. First confirmation of the Mission by Bishop Francis.

Miss Beatrice Lewis is visiting her grand parents in Marshall, Mich. On Tuesday she was entertained by a party given in her honor by Messrs. Harvey Jones and Birdsong of the Columbia Club at the home of Mrs. Calberts in Ogden street.

James O. Hunter returned from the war last Monday looking fine and fresh of Filipino air. He has soldiered twenty-four years and says he will settle down in civil life. He was a member of 25th infantry nearly 20 years and in the volunteer service near five years.

The Fannie Jackson Coppin Missionary Society of St. Paul Temple held a meeting Wednesday afternoon at the tent. Miss M. E. Carter, of New Orleans, Miss Beatrice James and others delivered addresses. The Mary Campbell and Flora Grant societies attended. The meetings will continue for ten days.

Moxon's Vegetable Liver Pills never sicken gripe nor constipate, an ideal family Pill, 25c by mail.

### POLITICAL NOTES

The Republican primaries to be held next Tuesday promise to be very interesting, and it seems that some surprises are in store. The greatest fight is the mayorality nomination between Mr. Bookwalter and Mr. McGregor. We give below a brief sketch of some of the most popular aspirants:

John McGregor, the candidate for mayor, is at present a county commissioner and has served the people admirably for two terms in this capacity. He is accredited with being the people's candidate as he has no connection with any ring or organization. We believe Mr. McGregor will receive good support from the colored voters as he has been very liberal in dispensing labor to them.

James A. Billingsley is a candidate for re-election as council man from the second ward, and without doubt will be awarded the nomination.

A good stiff fight is in progress in the third ward between John H. Crall, the present representative, and Wm. A. Bristor. Mr. Bristor is being pushed by some of the political leaders, while Mr. Crall is being supported by the rank and file together with the large colored vote in that ward. It is said that Mr. Bristor made some very uncomplimentary remarks concerning the colored contingency in his ward, and they are out for revenge.

Fred W. Eppert, of the well-known firm of Brockway & Eppert has a practical walk-a-way for the nomination as councilman in the fourth ward. Mr. Eppert is a sound, trustworthy business man, and the voters of that ward can safely trust their interests in his hands.

In the sixth ward there are several good men to choose from, either of whom would ably represent the ward in the council. They are Dr. Rolla W. Bula, Albert Daller, W. A. Rhodes and Carey McPherson, all of whom are staunch and active republicans. Dr. Bula is a practicing physician with offices in the Stewart block; Albert Daller is at present a member of the council, and has served with distinction to himself, his constituents and the city. W. A. Rhodes is a real estate agent on Market street, and was once before an applicant for the office. He has a good following and will make a good race. Carey McPherson is a representative of the travelling men, who are now exerting quite an influence in political circles. Mr. McPherson has offices in the Stevenson building.

The fight in the seventh ward is between Daniel Linus and Thomas A. Wynne and it gives promise of being fought to a finish. Mr. Linus is deputy county treasurer and has excellent training in the art of politics. Mr. Wynne is associated in business with the Indianapolis Light and Power company, and is a thorough business man who would ably represent the constituents of that ward.

There are fifteen aspirants for councilmen at large. John A. Puryear is the only colored man seeking recognition at the hands of the party. He has held a chair in the council for several terms. Among the other more prominent men may be mentioned Harold Megrew, Brice P. Brown, Lewis W. Cooper, Wm. H Kopp, Fred W. Gaul, Lew Shank, W. H. Wheeler, Harry M Halderman and Jacquelin S. Holliday. All of the candidates are well known business men and all of them are capable of ably representing the people in the council. W. H. Wheeler is a dealer in wholesale meats at the Indianapolis Abbatoir, where he has been for twelve years. He was assessor for Washington township for four years. He is at present a member of the council and his record is above reproach, and is very commendable. He will in all probability be the only soldier nominated at the primaries.

Fred. W. Gaul, who held a seat in the council in 1888, is in business at 431 W. Morris street, where he has been located for many years. He is a staunch and energetic republican and is worthy of the honor if bestowed on him.

Wm. A. Kopp is a master plumber at 2234 W. New York street and this is the first time that he has sought office. He is well known in the third and fourth wards where he has given employment to a great many people. He is in close touch with the needs of the city and its necessary improvements, which would make him a valuable man.

Harold Megrew is at present councilman from the sixth ward, and has ably represented his constituents in the council. He has offices in W. Market street. He has taken active interests in the affairs of the city, and has proved a valuable councilman. There are no doubts but that he will receive enough votes at the primaries to receive the nomination.

Jacquelin S. Holliday is a member of the firm of Holliday & Son, South Meridian street, and is a representative of the younger element.

Lewis W. Cooper is a member of the firm of W. D. Cooper, wholesale boot and shoe men. Mr. Cooper is an active republican worker and will make a good councilman.

Harry M. Halderman is associated in business with McElwaine & Richards. Mr. Halderman is a practical business man, possessing those qualifications necessary for councilman recognition.

Brice P. Brown is the representative of the Indianapolis Fancy Grocery Co. He also is an active and energetic republican worker and is thoroughly competent and amply able to assist in the affairs of this large and growing city.

Lew Shank is the well known auctioneer at 339 E. Washington. His candidacy is meeting with approval all over the city, where he is known for his staunchness in behalf of the party. Although a young man Mr. Shanks gives promise to being one of the successful aspirants.

Chas. N. Elliott is a candidate again for nomination for city clerk. Mr. Elliott is possibly the best known young political leader in the city, as he has been prominent in the management of republican affairs. He has no opposition and consequently will be nominated.

The nomination of police judge offers a pretty race between Ira Holmes, a prominent young attorney in the Stevenson building, Thomas Collins, present prosecutor in the police court, and Geo. W. Stubbs, former police judge. Mr. Holmes gives promise of much strength although Mr. Collins seems to have the support of the leaders. Mr. Holmes is well known and it is to be hoped by a great many that he will succeed.


**TORTURING SKIN DISEASES**

Disfiguring, burning, itching, eruptive and scaly diseases such as ECZEMA, PSŒASIS TETTER, SALT RHEUM and kindred diseases, respond quickly to HEALEL ECZEMA CURE. Mailed to any address for fifty cents. Bryan & Co., 601 N. 3d St., Camden, N. J.

**When the Heart is Affected**

By rheumatism or any of the muscles near that organ, it is like tampering with an electric wire. for death may come at any moment. If life is worth it, do not hesitate, but get Dr. Drummond's Lightning Remedy. Send $5 to the Drummond Medicine Co., New York, and they will send you two large bottles, enough for a month's treatment, by first express. It is not as quick as electricity, but will save your life if you take it in time.


### POLITICAL ANNOUNCEMENTS

Subject to decision of Republican primary election held July 23d

**John H. Crall**

Republican candidate for Councilman Third Ward. 2t b13

Subject to the decision of the Republican nominating primaries,

**Ira M. Holmes**

CANDIDATE FOR POLICE JUDGE 2t

For Councilman-at-Large

**Lew Shank,**

Subject to decision of the Republican primary.

For Councilman-at-Large

**Wm. H. Kopp,**

Subject to decision of the Republican primary.

Candidate for Councilman-at-Large
2nd name from bottom of list

**W. H. Wheeler**

Subject to the decision of the Republican primary, July 23.

For Councilman-at-Large,

**Fred W. Gaul,**

Subject to the decision of the Republican primary, to be held July 23.

For Councilman, 7th Ward,

**Dan Linus,**

Subject to the decision of the Republican primary, July 23, 1901.

Candidate for Councilman, 7th Ward

**Thos. A. Wynne,**

Subject to the decision of the Republican primary to be held July 23.

Candidate for Councilman, 2nd Ward,

**Jas H. Billingsley**

Subject to the decision of the Republican primary to be held July 23.

For Councilman-at-Large,

**Harold C. Megrew**

Subject to the decision of the Republican primary to be held July 23

For Councilman-at-Large

**Brice P. Brown**

Subject to the decision of the Republican primary, July 23, 1901.

For Councilman 4th Ward,

**Fred W. Eppert**

Subject to the decision of the Republican primary to be held July 23

Candidate for Councilman 3rd Ward,

**Wm. A. Bristor**

Subject to the decision of the Republican primary to be held the 23rd.

For Councilman 6th Ward,

**Albert Daller**

Subject to the decision of Republican primary, July 23.


**Madam French Female Pills. Dean's**

A safe, certain relief for Suppressed Menstruation. Never known to fail. Safe! Sure! Speedy! Satisfaction Guaranteed or money Refunded. Sent prepaid for $1.00 per box. Will send them on trial, to be paid for when relieved. Samples Free.
UNITED MEDICAL CO., BOX 74, LANCASTER, PA.

# Flanner & Buchanan,

THE LEADING

FUNERAL DIRECTORS

320 N. Illinois St., bet. New York and Vermont St

BEST SERVICE — FAIR PRICES

## FOR SALE AT THIS OFFICE At 25 Cents Per Copy

ONE THOUSAND COPIES OF

## One Hundred Distinguished Leaders

By Charles Alexander, Teacher of the Printers' Art at Wilberforce University, Wilberforce, Ohio.

☞ Send Twenty-five Cents To-day for a Complete Copy. ☜

This beautiful books contains life sketches and photographs of such distinguished colored men as Prof. Booker T. Washington, the educator; Bishop H. M. Turner, the race leader and journalist; Bishop B. W. Arnett, church historian; Rev. R. R Downs, Dr. R. F. Boyd Mr. John E. Bruce, Mr. Warren C. Coleman, founder of the Coleman Cotton Mill; Hon John C. Dancy, Prof. E. W. B. Curry, the late Hon. Frederick Douglass. Mr. Paul Laurence Dunbar, the greatest Negro poet and novelist; Mr. J. W. Hoffman, the scientist; Hon. T. Thomas Fortune, Mr. E. A. Johnson, W. R. Pettiford, the banker; Prof. W. S Scarborough, the Greek scholar; Hon. George H. White, congressman; Emmett J. Scott, Mr. John Mitchel, and a host of others. Do not fail to send in your order at once. Send all orders direct to The Freeman, Indianapolis, Ind.

Has it ever occurred to you that the Up-to Date

# SHAVING PARLORS

102 E. Green St., Louisville, Ky.,

is the neatest shop in the city. Give us a call. Electric fans. No flies while being shaved.

JAMES THOMPSON, Manager. — E. GRIFFIN, Proprietor, (Formerly of Indianapolis, Ind.)

Barbers.—Andrew Jeffries. William Foster, James Thompson, James Ross, Will Oliver, Richard Smith, James Johnson, porter.

# The Shepherd School of Photography

Opens October 7th—Splendidly arranged Institute. A full course in three months.

Including lighting the subject, operating, developing, retouching, photo printing, photo mounting, finishing, coloring photos and photo novelties of all descriptions. There is no branch of business where race prejudice is less operated than in photography. People lay aside their prejudice when it comes to getting the best results on their faces. We guarantee to put our pupils through in three months. Diploma and three months' course $100.00. Best teachers in United States and Europe will instruct in different branches. Room and board will be furnished in St. Paul for $3.00 per week, and suitable reductions made in railroad fare. Address with self addressed envelope,

Shepherd Photo Co., and School of Photography, ST. PAUL, MINN.

## PROTECTION SOAP.

ANTISEPTIC AND MEDICINAL.

For WOMEN and MEN. Stops all INTERNAL and EXTERNAL itching caused by PILES, PIMPLES and LEUCORRHŒA

One trial will make it a family friend. Testimonials sent on application. Sent postpaid for 25c.

WILLARD CHEMICAL CO.
105 Essex Street, BOSTON.

Board and Lodging by the Day or Week.

## Pan-American Restaurant and Dining Hall

237 Clinton St.,
BUFFALO, N. Y.
JOS. BINGHAM, Proprietor.

## Colored Lady Agents

WANTED to sell Corsets, Tailor-Made Dress Skirts and Petticoats.

Write for Catalogue:

Consedine Manufacturing Co.,
2210 and 2212 Pine Street, ST. LOUIS, MO.
[Mention this paper].

Do you want to know anything about **LIBERIA**

If so write for free particulars to INTERNATIONAL MIGRATION & STEAMSHIP CO., Nashville, Tenn.

**PENNSYLVANIA LINES.**

The Only Through Sleeping Car Line To Michigan Resorts

via Richmond and the G. R. & I. Ry. Train leaves Indi napolis 7:10 p. m., daily. Low Tourist rates. For particulars call on agents, or address W. W. Richardson, D. P. A., Indianapolis.

## Eckstein Norton UNIVERSITY

CANE SPRING, KY.

Offers Industrial, Normal and College training alike to male and female. It is strictly religious, non sectarian and supported by voluntary contributions. School opens the first Monday in October. Students received any month during the year. The time to finish any course is the least possible consistant with thorough work.

For all information address

REV C H PARRISH, D. D.,
President, Cane Spring, Bullitt Co., Ky.

## Groves & Betz PLUMBERS

Incandescent Lighting A Specialty.

MANTEL of all Kinds

Give us a trial.

245 Massachusetts Avenue.
New 'Phone 1747.

Collars and Cuffs now 2 cents.
The best laundry in the city......

## GEM LAUNDRY

235 and 237 Indiana Avenue.
—Both 'Phones 1671.

## ATTENTION

Read this, our wonderful

**Frozen Perfumes**

is the most lasting of any on earth, a strictly up-to-date novelty and a great seller. Special premiums for getting up clubs of ten. Send 2 cents for regular 15c package and full particulars PARAMOUNT NOVELTY CO., Indianapolis, Ind.

## Dr. Joseph H. Ward

OFFICE HOURS:
8 to 10 a. m., 1 to 3 p. m., 6 to 8 p. m.
OFFICE AND RESIDENCE
435½ Indiana Ave., INDIANAPOLIS
New 'Phone 1974—Old Phone 1-6490


# VOTE FOR JOHN McGREGOR FOR MAYOR

Everybody's friend. Subject to the Decision of the Republican Primaries, July 23, 1901.